

SENIORS DANCES FACULTY CLUBS *
GO CRAH! CRAH! CRAH!
TEAM UNDERGRADUATION
CLASSES MEN 192
CLASS ROOM HOME WORK
PLAY! ADMINISTRATION
BOOK ROOM

THE ECHO

EXAMS &
ACTIVITIES

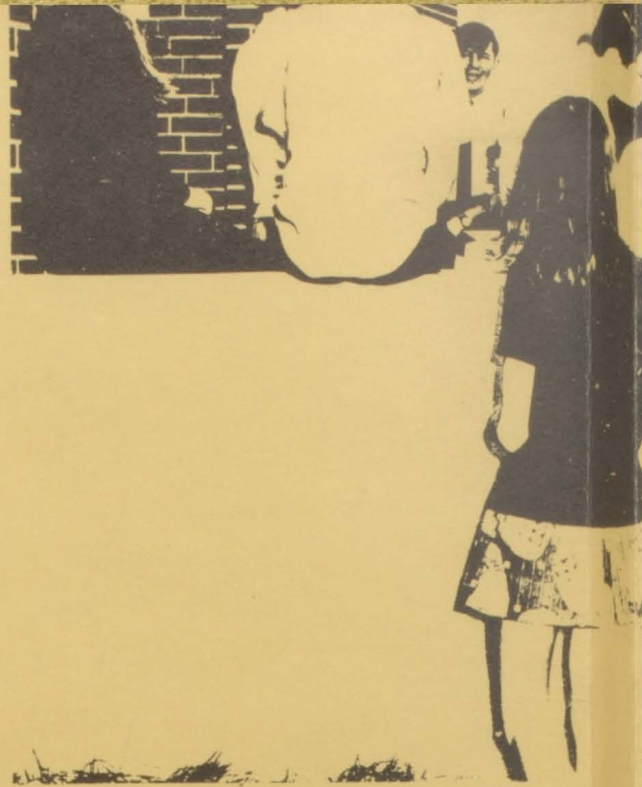

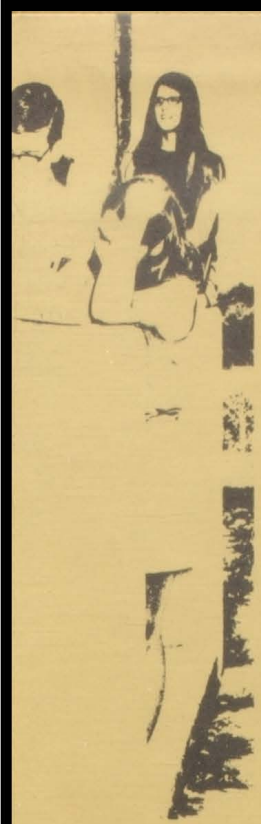

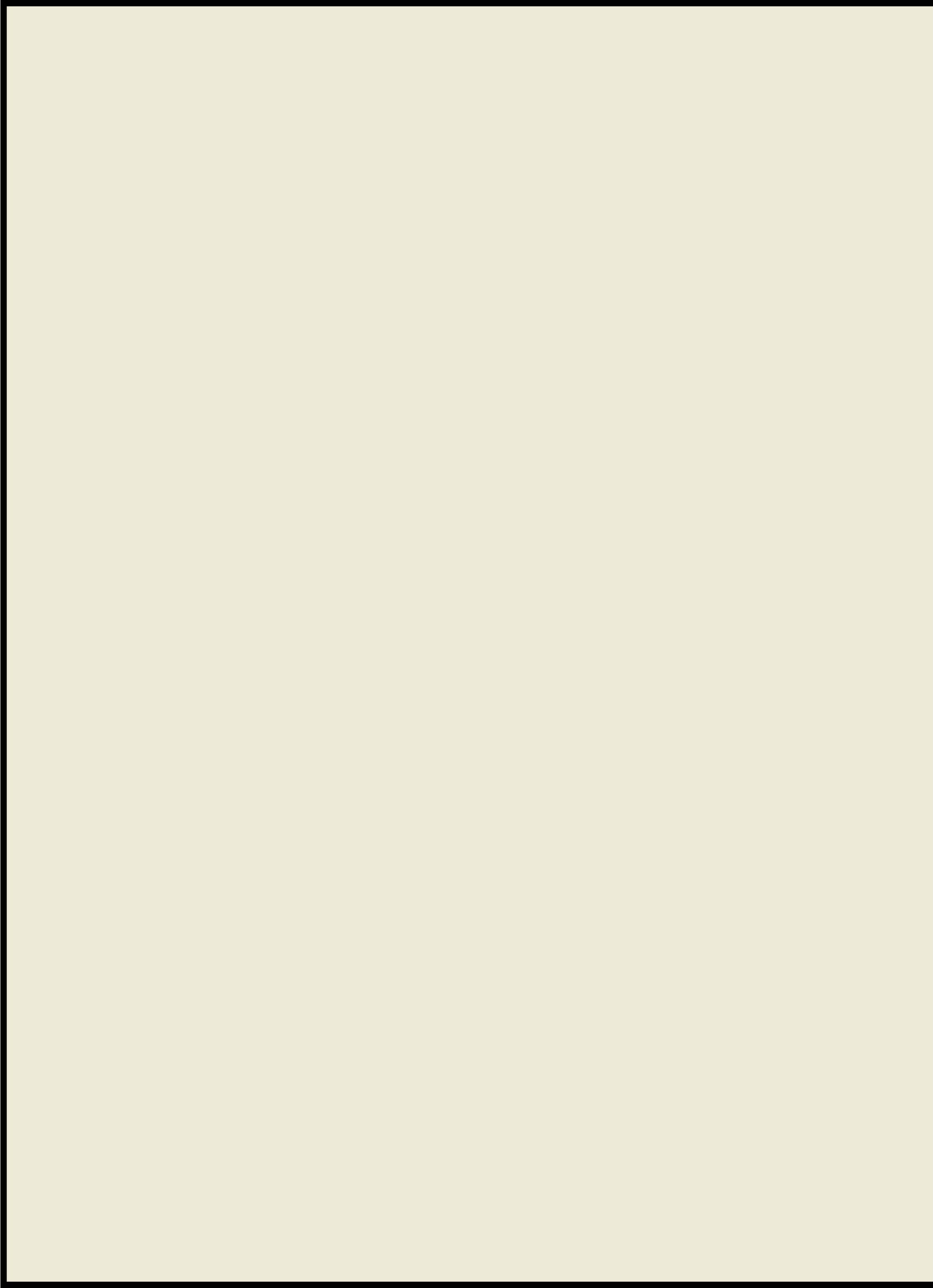

The Echo

THE SENIOR CLASS

Of 1971

26th Edition

Bland High School

CONTENTS

Dedication	7
Administration	17
Seniors	25
Underclassmen	35
Elementary	45
Activities	51
Organizations	59
Athletics	71
Advertisements	77



*Studies Can Be
Trying At Times*

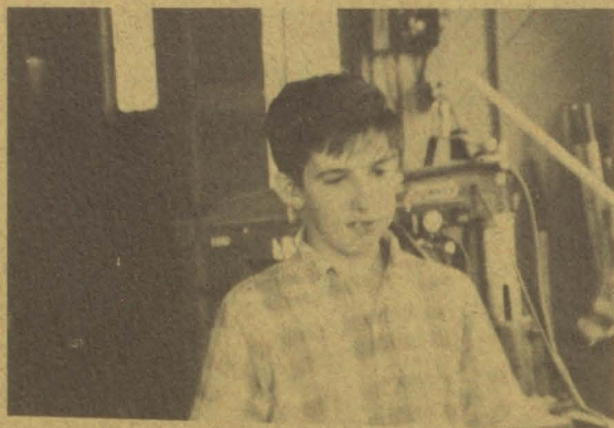
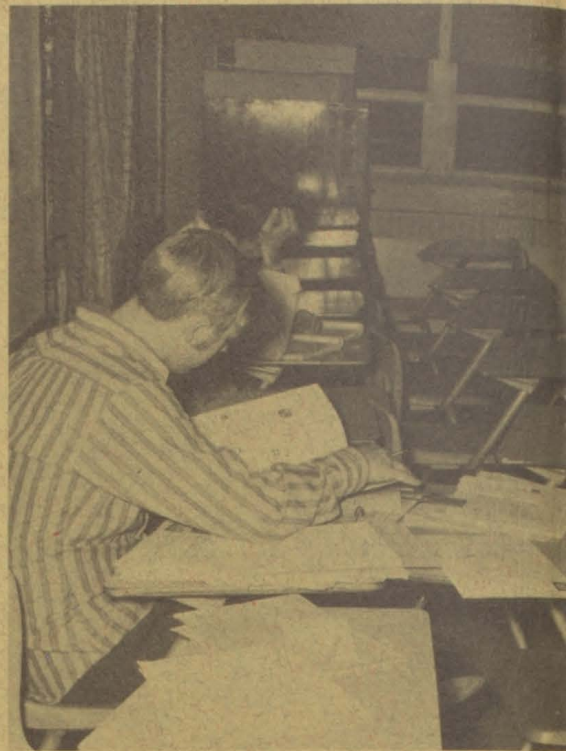

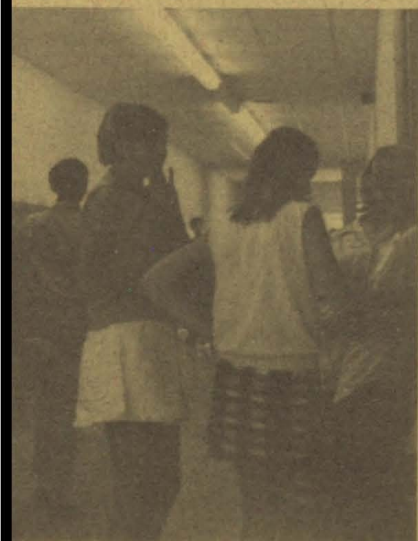
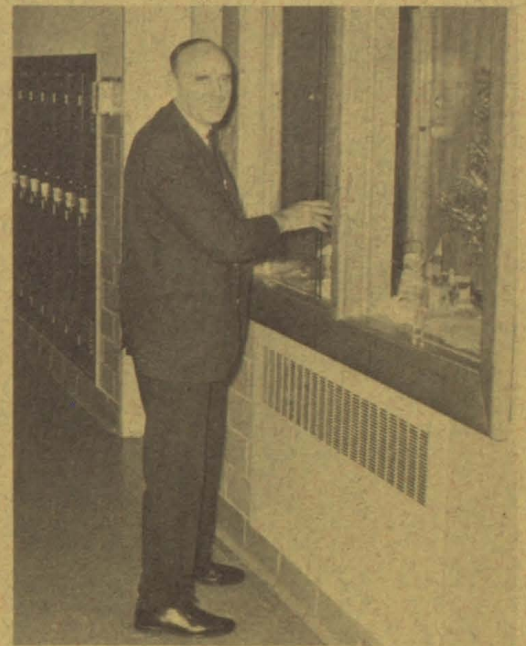
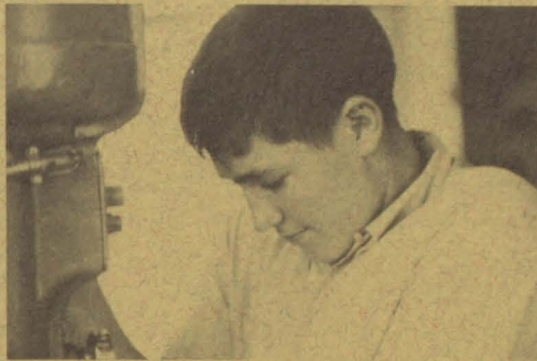

But The Other Times . . .

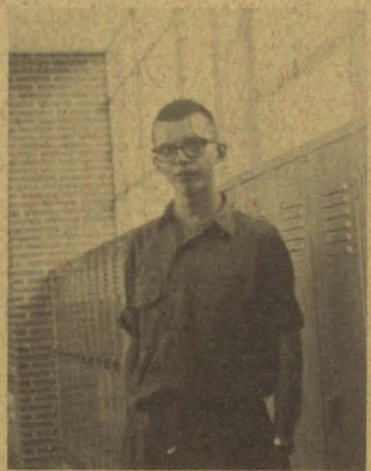
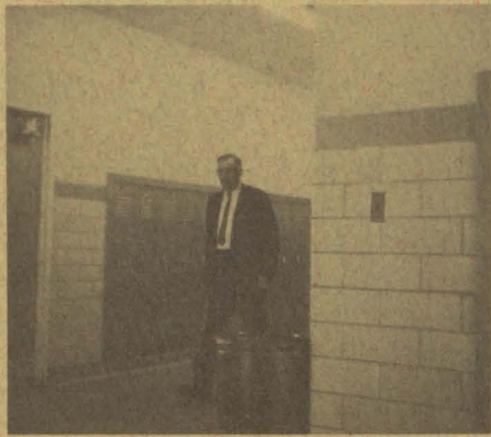
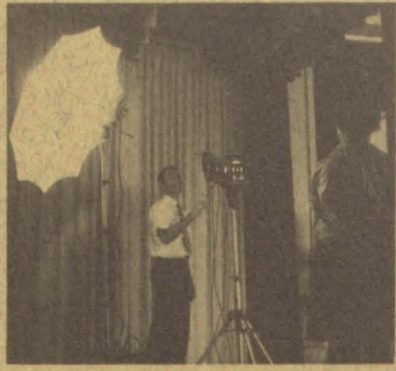



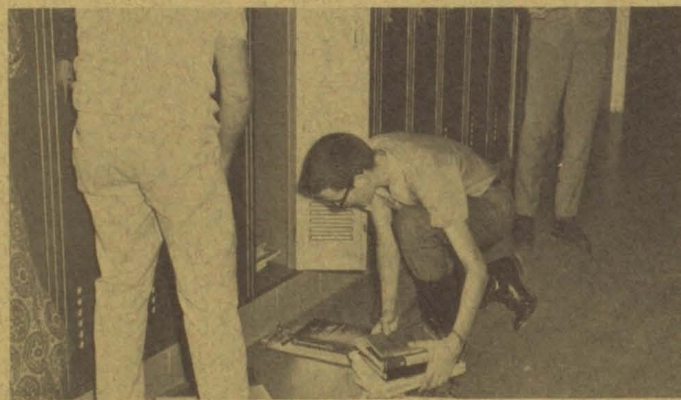
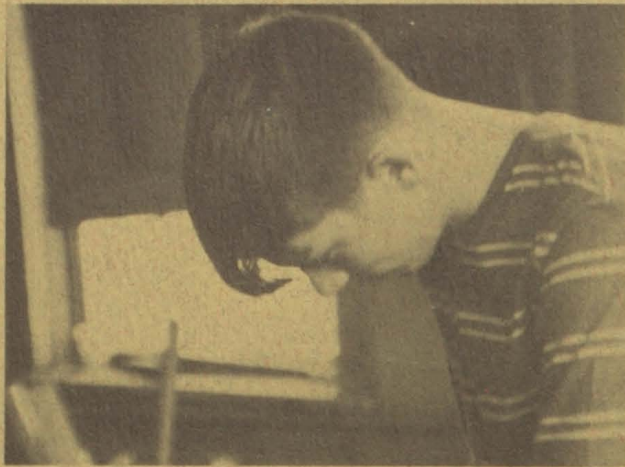
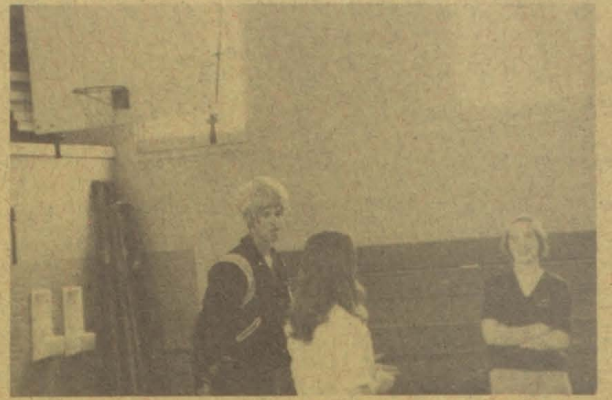

Dedication

Students face many trials throughout their career. We feel that these trials are lightened, somewhat, by the kindness and understanding of our faculty. We, the 1971 Senior Class, feel that we might show our appreciation to the one who has helped us most by dedicating this, the 1971 ECHO, to our sponsor, Mr. J. M. Thomas.

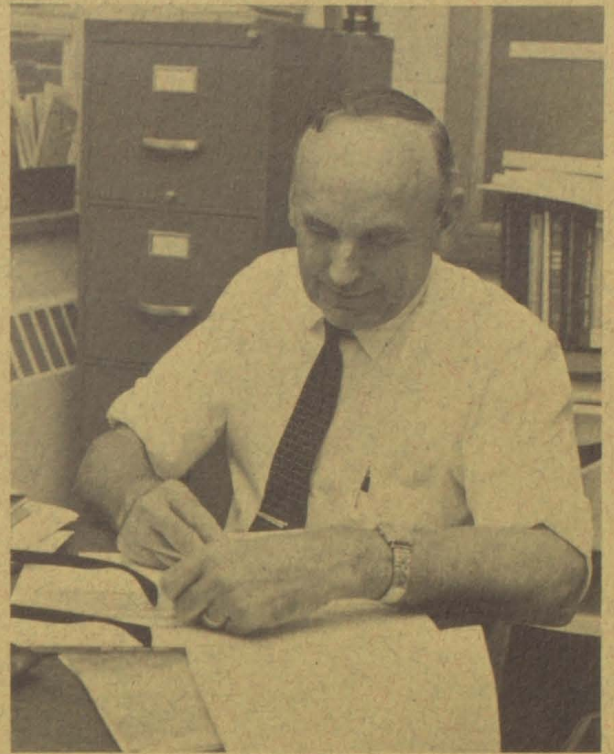

Mr. and Mrs. Thomas

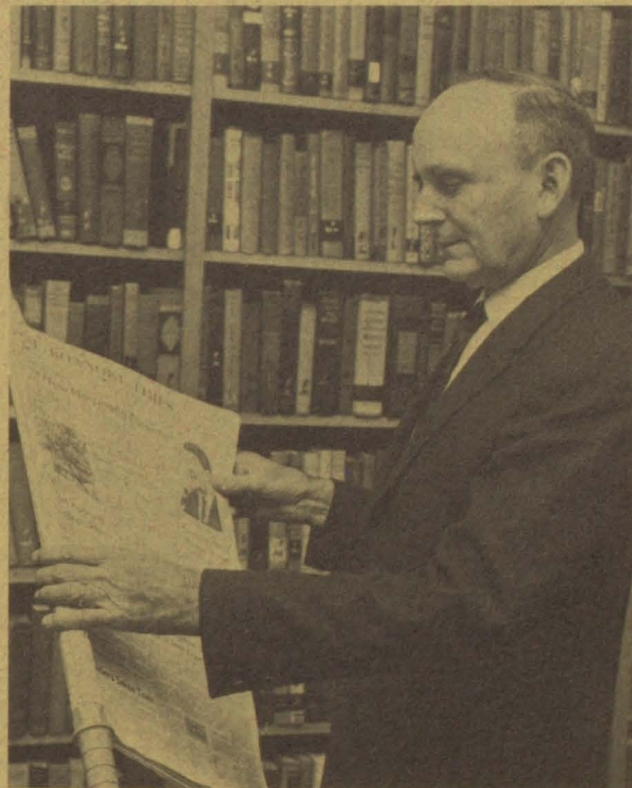

In Honor

The 1971 Senior Class wishes to honor their co-sponsor, Mrs. Ruth Kegley, for her help and guidance through the past three years.

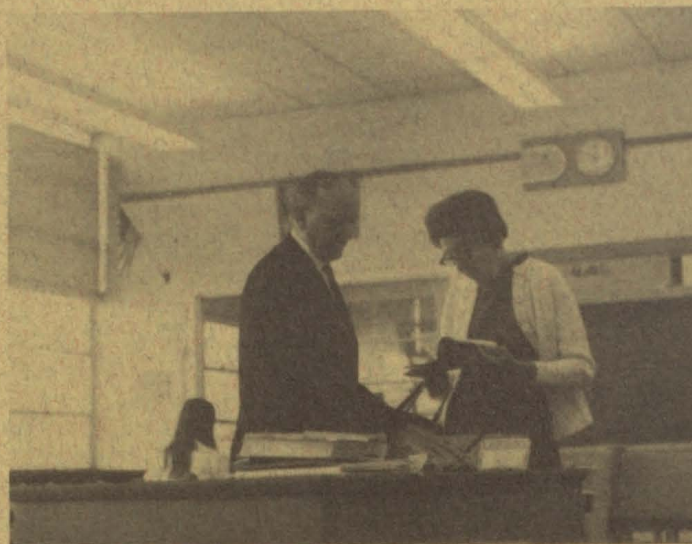
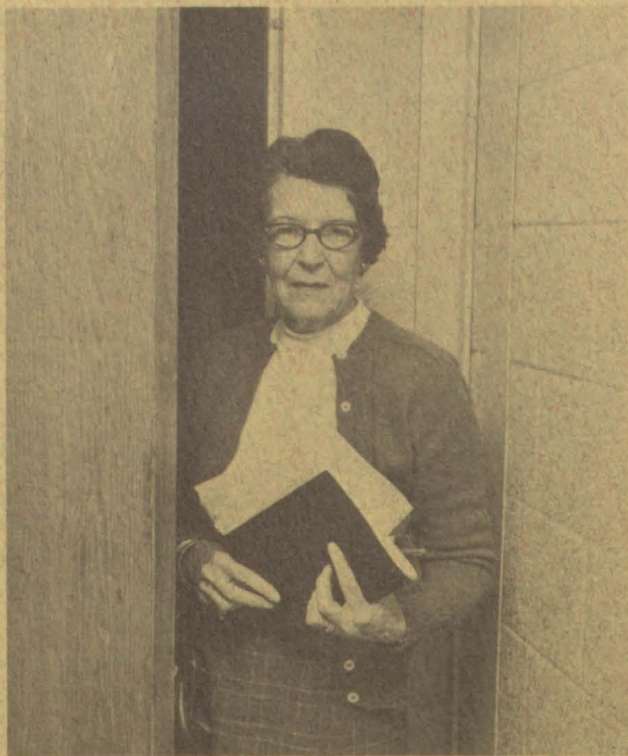

Mr. Thomas and Mrs. Kegley work in close association to help the Senior class.



Miss Echo And Candidates

Every year, a girl is selected from each class to sell subscriptions for "THE ECHO". The girl who sells the most annuals gains the title of Miss Echo. Candidates for Miss Echo 1971 were: Linda Munsey, Twelfth grade; Ginger Kidd, Eleventh grade; Sheree Sadler, Tenth grade; Paula McPeak, Ninth grade; Sharon Goins, Eighth grade



Miss Echo 1971 -- Ginger Kidd

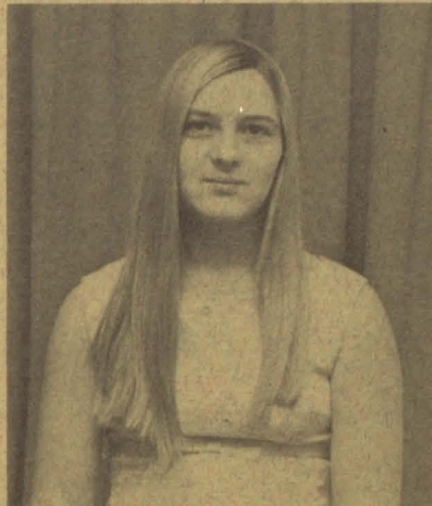

Linda Munsey



Sheree Sadler



Paula McPeak

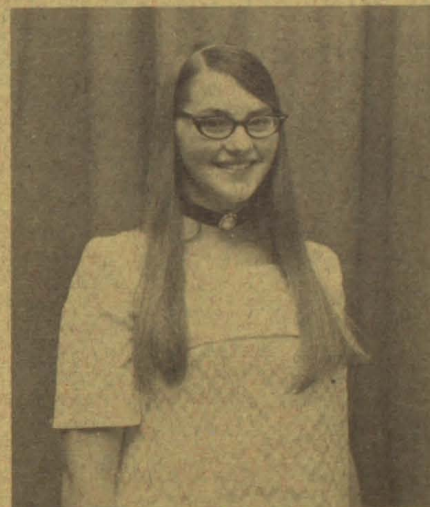

Sharon Goins

Prom 70-71

On Saturday evening, May 2, 1970 the Wagner Auditorium was converted into a spring garden as the 1971 Seniors presented "This Magic Moment." The focal point was a gigantic wishing well with a babbling watterfall in the background. Music was provided by the "Velvet Soul" and even those who didn't care to dance enjoyed the delicious refreshments.

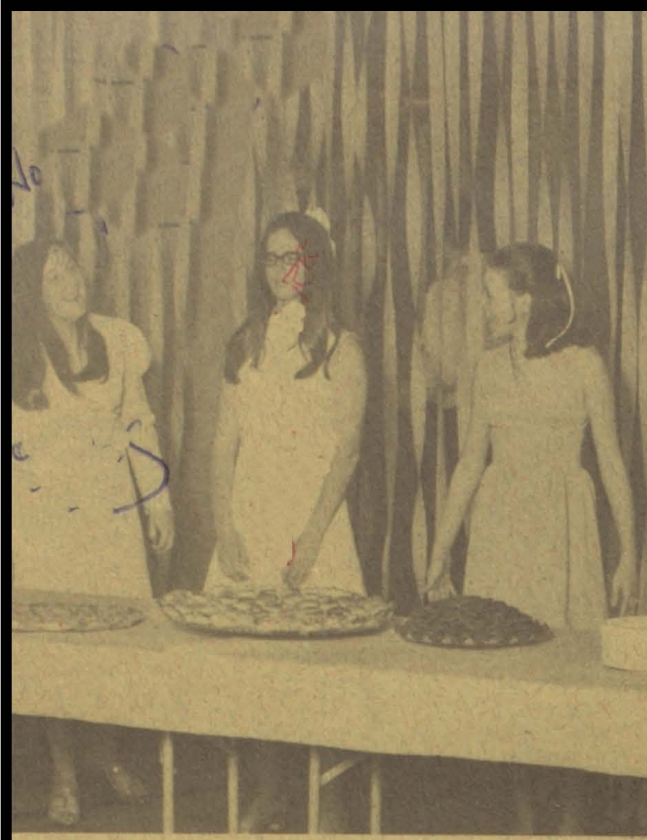

Cindy Muncy, Anne Dum, and Sheree Sadler attend refreshment table.



Sandra Green crowns Queen Bonnie Blankenship and King Terry Gordon



Members of the Bland County School Board were honored guests at the Junior-Senior Prom.

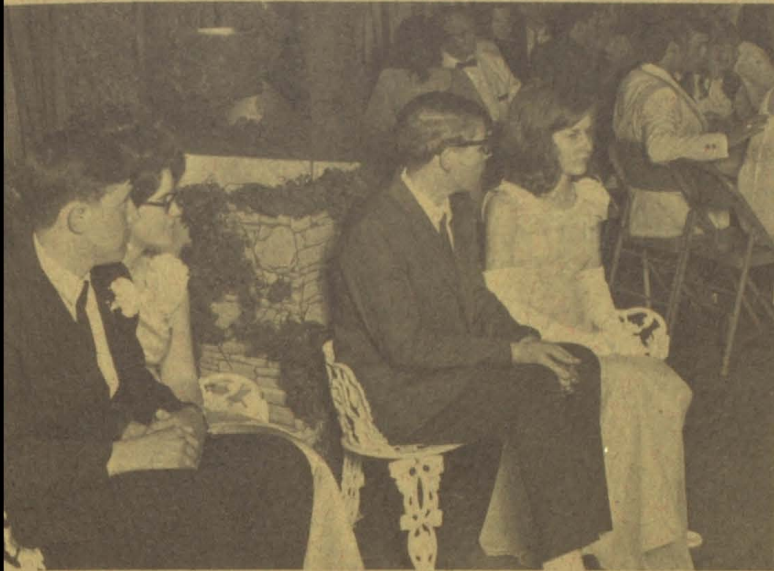

Only those who have put in long hours of work for a Prom can know what a tiring but rewarding job it is.





The road to becoming a Senior is a long journey, but surprisingly enough, we've finally reached our goal.



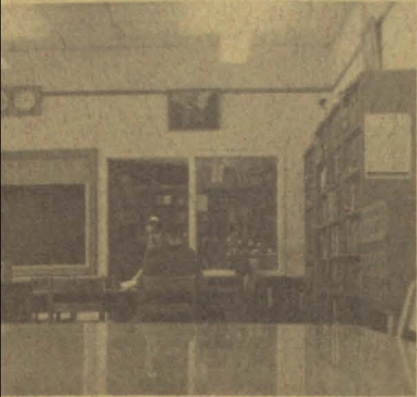

Archeological Excavation In Bland County

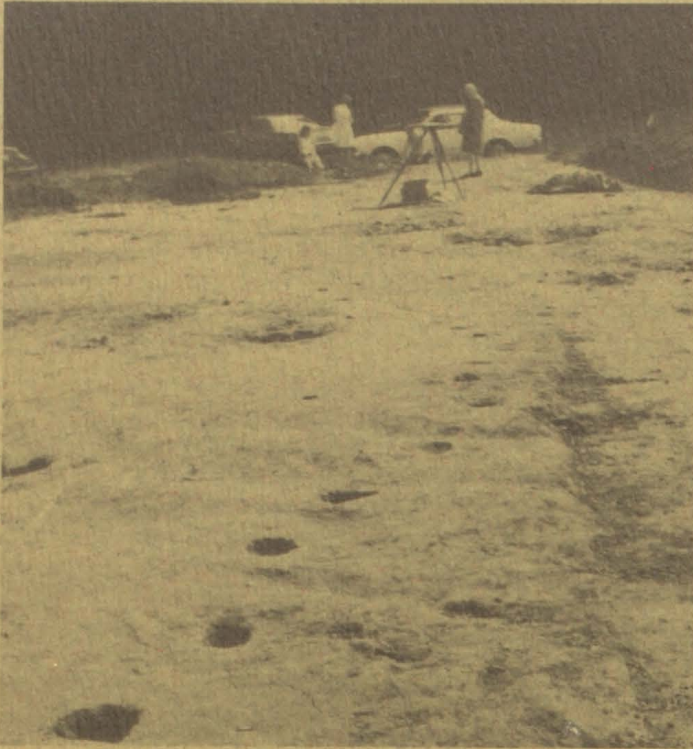

In June 1970, a group of archaeologists, directed by Col. Howard A. MacCord, uncovered an Indian village near Bastian, in Bland County. The excavation showed that the ancient village, about 200 years old, consisted of 11 houses and 90 to 100 inhabitants. The Indians were thought to have been a peaceful tribe and died primarily of disease. Col. MacCord said that the importance of the Bland find was that it was the oldest and most complete Indian community yet unearthed east of the Mississippi River. In all, 14 skeletons were recovered and are now stored in the state museum in Richmond.



Indentures indicating where stockade stood



Col. MacCord directs tours of the Indian village



An Indian grave



Skeleton of young child



Only skeleton believed to be a white man

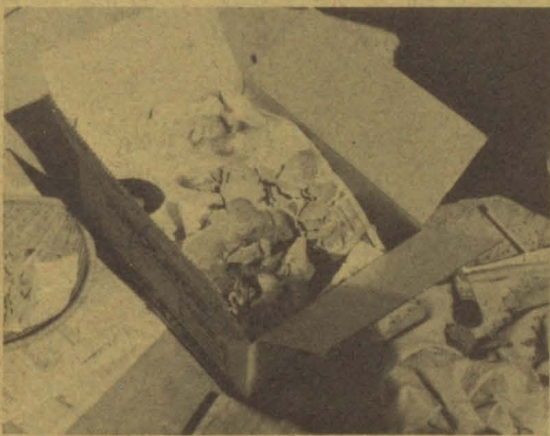

Indian remains ready for shipment to Richmond for study



One of Col. MacCord's assistants works at removing bones



In Affectionate Memory Of
Mrs. Lena T. Burton —
Miss Georgie Mustard



ADMINISTRATION

Board Of Education



Mr. Victor R. Gilly, Superintendent



Bland County School Board -- Mrs. Woodrow Scott, Mr. Raymond Stowers, Mr. Victor Gilly, Mr. Rex Morehead, Mr. Elmo Sadler

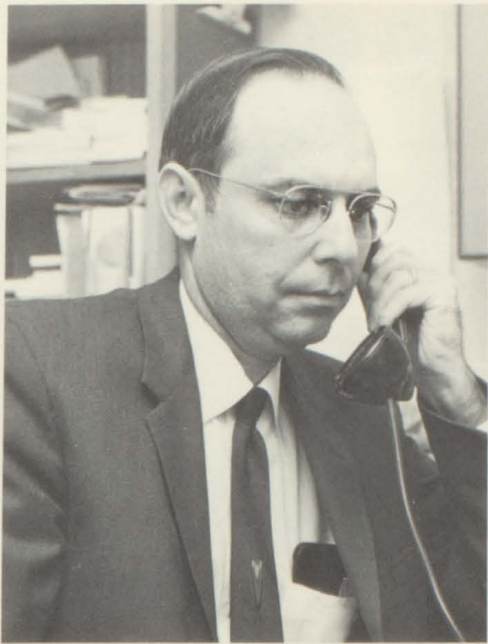

Mr. Ralph R. Reynolds
Principal, Bland High School



Mr. R. Kieffer Irvin
Federal Coordinator

Secretaries



Mrs. E. E. Shannon



Mrs. Connie E. Muncy



Mrs. Rose B. Bowen

. . . Faculty At Their Best . . .

A teacher's day is filled with many activities . . .
 feeding hungry minds . . . directing athletics . . .
 advising students . . . developing creativity . . .
 promoting friendliness

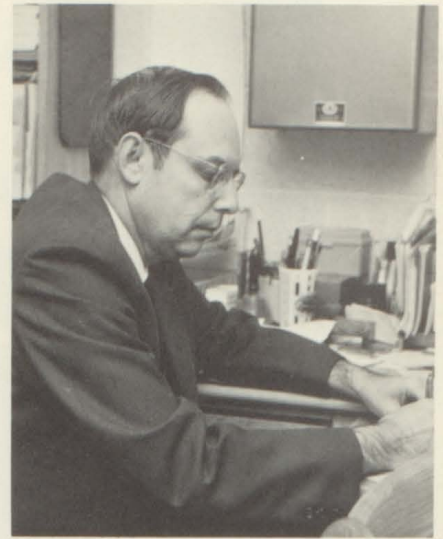

Mr. Ralph R. Reynolds



Mr. Richard Havens



Mrs. Ruth Kegley



Mr. Roger Thompson



Mr. J. M. Thomas

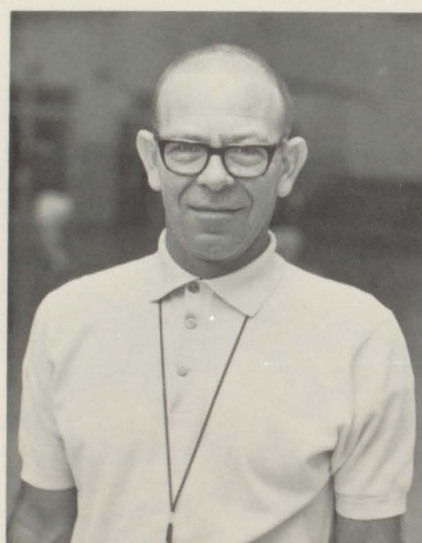

Mr. Samuel F. Groseclose



Miss Mary Greever



Miss Pat Johnson



Mr. Claude Stowers

Instruction is varied . . . fine arts
historical presentation . . . home-
making . . . vocational planning
. . . stenography . . . English
basics . . . Linguistics . . .
Mathematics.



Mrs. Lois Crabtree



Mr. Jack King



Mrs. Jessie D. Kegley



Mrs. Janet B. Faulkner



Mr. Dow Davis



Mrs. Helen P. Hardy

Elementary Faculty



Mr. Claude Stowers
Principal



Mrs. Katherine Reynolds
First Grade

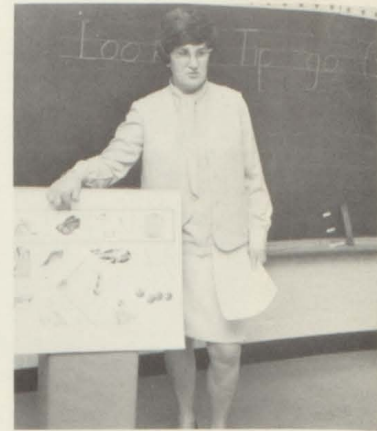

Miss Elizabeth Neal
First Grade

The influence of a teacher is everlasting. With kindness, patience, and understanding they guide us from elementary days to high school graduation.



Mrs. Lorine U. Wagner
Second Grade

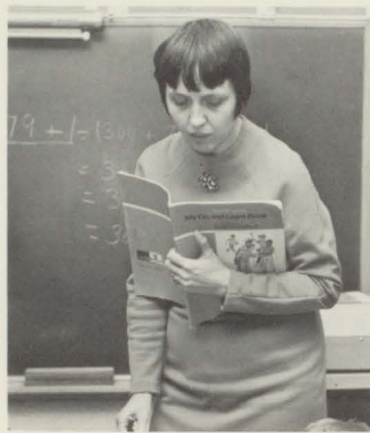

Mrs. June M. Miller
Third Grade



Mrs. Louise B. Bird
Fourth Grade



Mrs. Joan S. Dunn
Fifth Grade

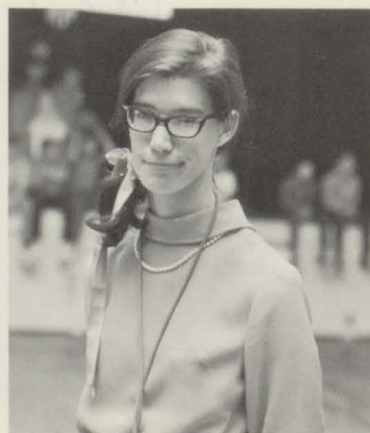

Miss Jacqueline Dunn
Sixth Grade



Mrs. Marie C. Croseclose
Seventh Grade

Teachers' Aides

In today's world of education teacher's aides are indispensable. Their major function is to give the teacher more time for instruction by grading papers, fixing bulletin boards, and doing other odd jobs in the classroom. Not only the teachers, but also the students benefit from their help.



Doris Dillow
Bookkeeper

Nancy Pruitt
Office Aide



Mable Carroll



Mary Lizzie Tickle



Nadine Bridges



Mary Lee Tickle



JoAnn Stafford



Jeannette Pruitt



Linda Townley

Teacher Snaps



Miss Ethel Billips, having taught 44 years at Bland High School, retired June 1970.

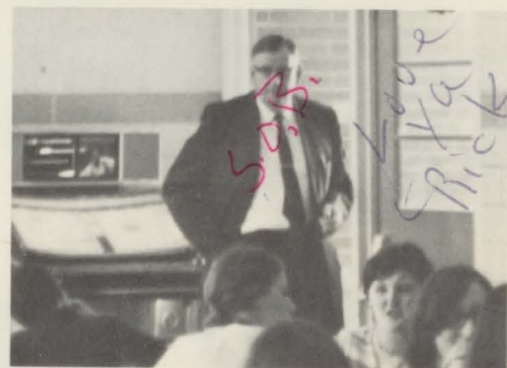



SENIORS

Seniors



OFFICERS: Mr. J. M. Thomas, Sponsor; Mrs. Ruth Kegley, Co-Sponsor; Nancy Smith, President; Sammy Wolfe, Vice-President; Debra Sadler, Secretary; Carol Breedlove, Treasurer.

Valedictorian

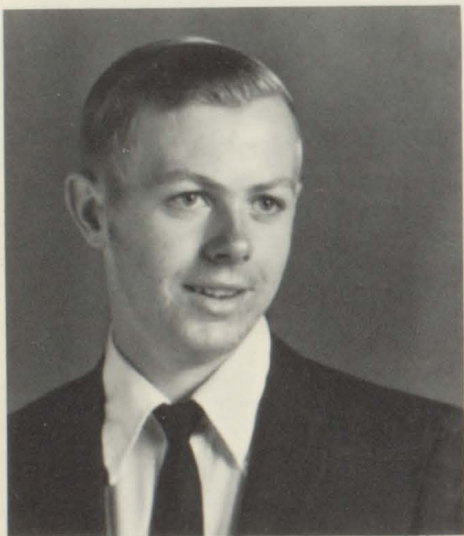

Timothy Dwight Dillow
96.37

Salutatorian

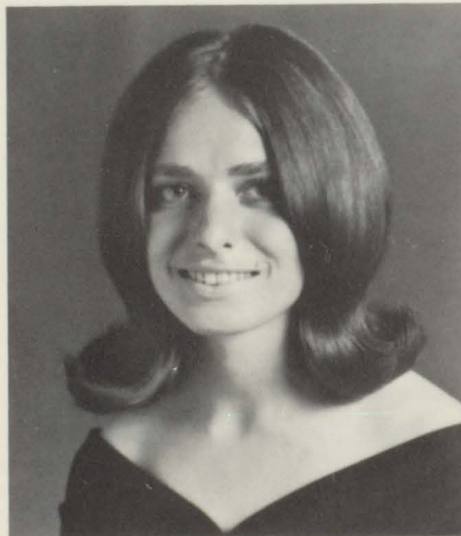

Patsy Carolyn Bruce
95.94

Historian

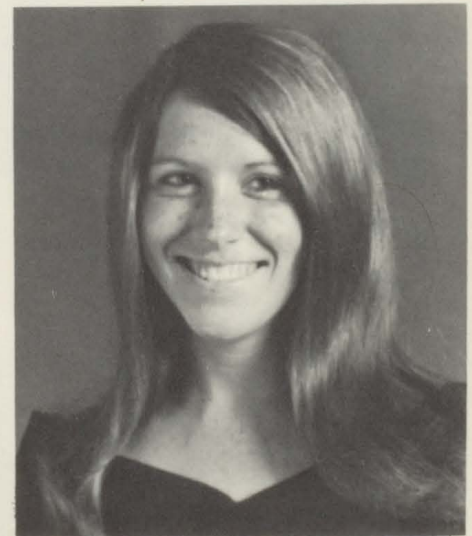

Carol Jean Wolfe
93.62



Linda Arlene Munsey

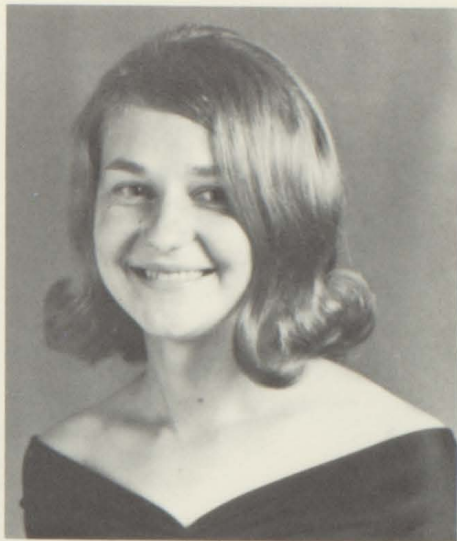

Patricia Ann Tickle



Ann Foglesong Miller



Izoria Jane White



Best Dressed
Sammy Wolfe
Brenda Parker



Sandra Sue Green



Most Talkative
Rosabelle Cregar
Linda Davis



Nancy Karen Smith



Best All Around
Bruce Muncy
Nancy Smith



Debra Lynn Sadler

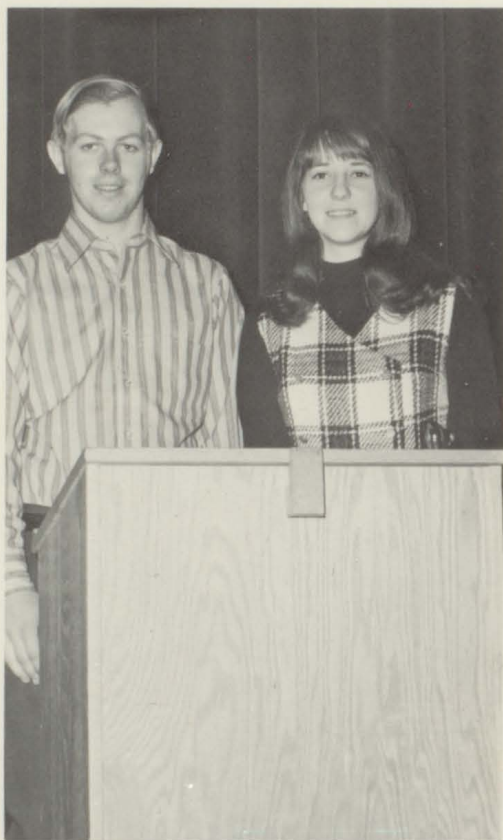

Best Leaders
Timmy Dillow
Debra Sadler



Wittiest
Linda Munsey
Ruth Robertson
Kathern Swanson



Carol Ann Breedlove



Roby Southerland Cregar, Jr.

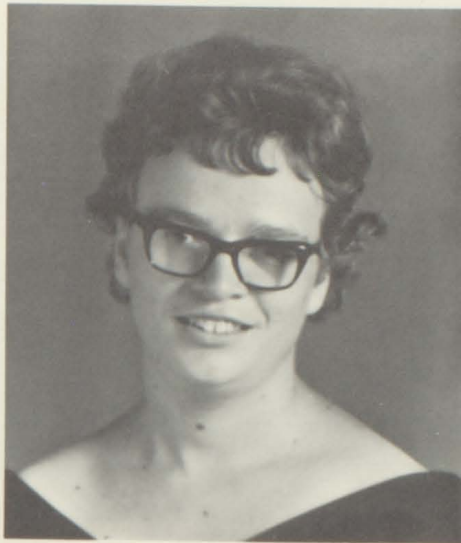

Linda Elizabeth Davis

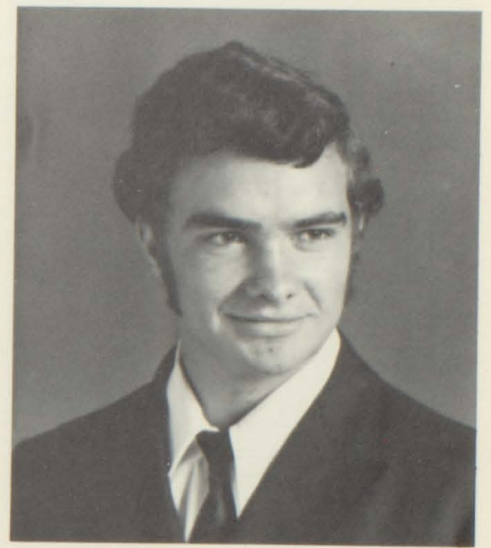

Randall Neel Dillow

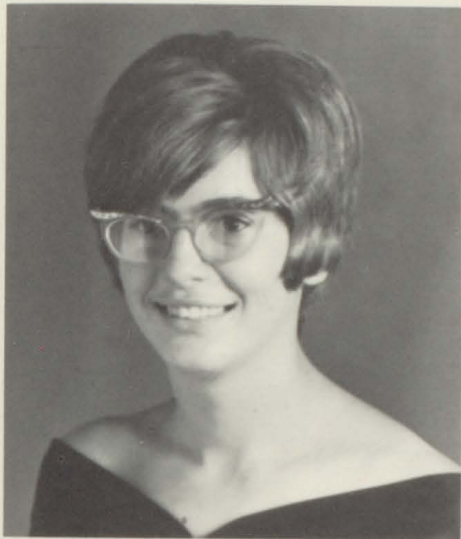

Regina Frances Davis



Most Enthusiastic
Sandy Green
Carol Wolfe

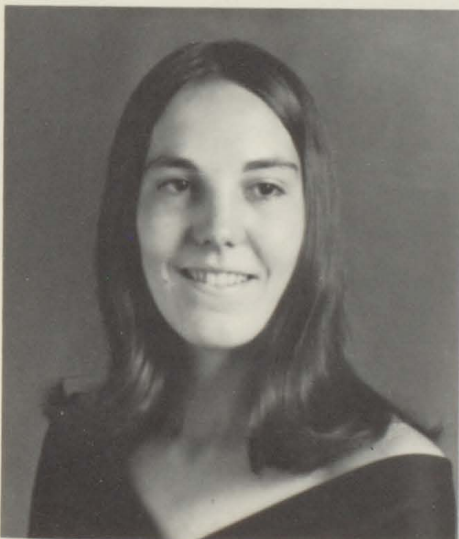

Brenda Carol Dillow



Best Friends
Brenda Dillow
Geneva Lambert

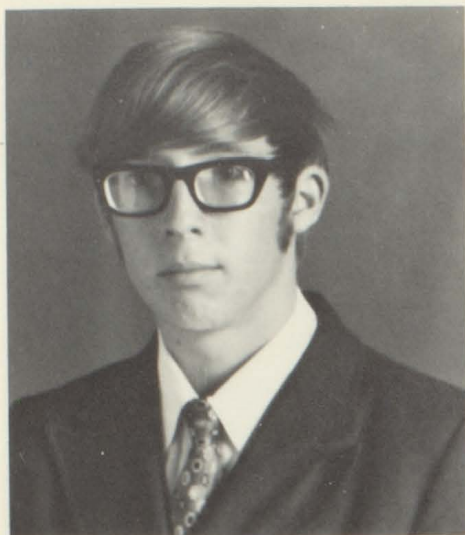

Bruce Carter Muncy



Most Talented
C. M. Thompson
Randy Dillow



Margaret Ellen Hamblin



Most Athletic
Carol Breedlove
Danny Bogle



Most Polite
Brenda Hicks
Audrey Lambert



Brenda Eloise Hicks



Kathern Louise Swanson

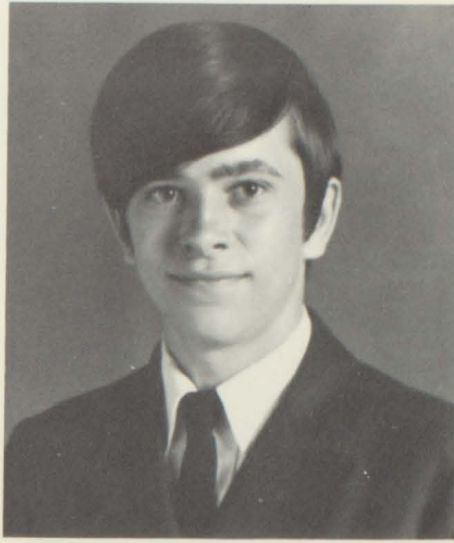

Charles Sammy Wolfe

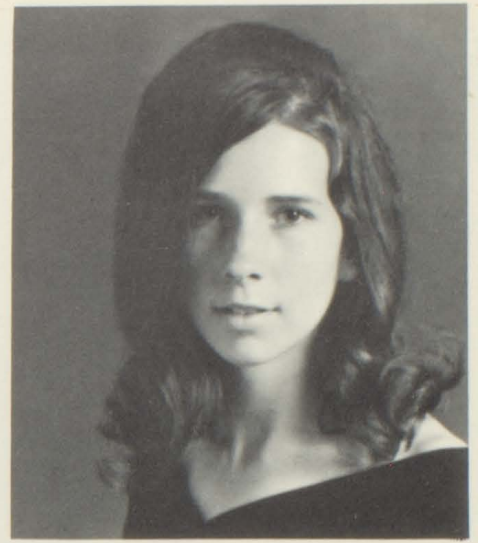

Geneva Mae Lambert



Belinda Jane Saunders



Best Craftsman
Charles Talbert
Bobby Penley



Most Helpful
Jr. Cregar



Charles Ribble Talbert

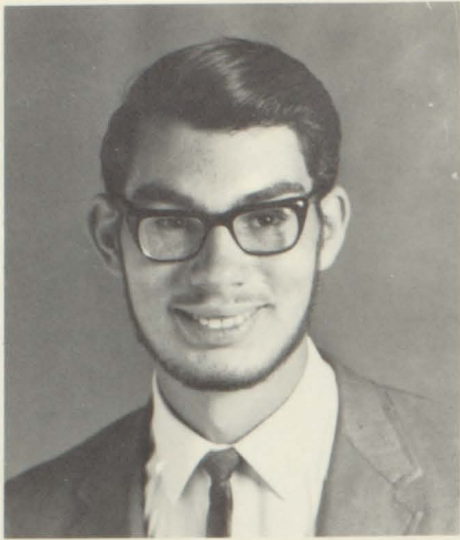

Danny Franklin Bogle

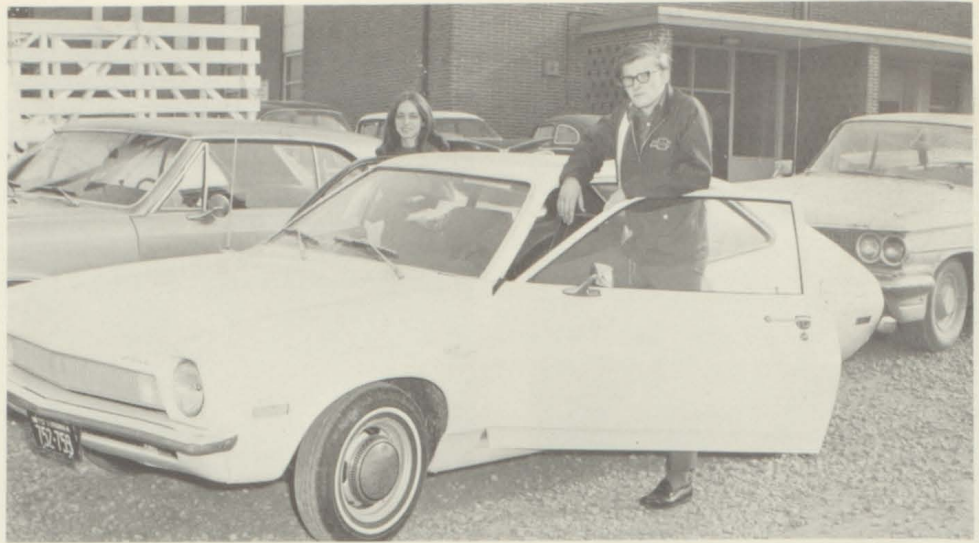

Most Easy Going
Patsy Bruce
Chuck Muncy



Rosabelle Cregar



Most Independent
Margaret Hamblin



Happiest
Patty Tickle
Ann Miller
Belinda Saunders

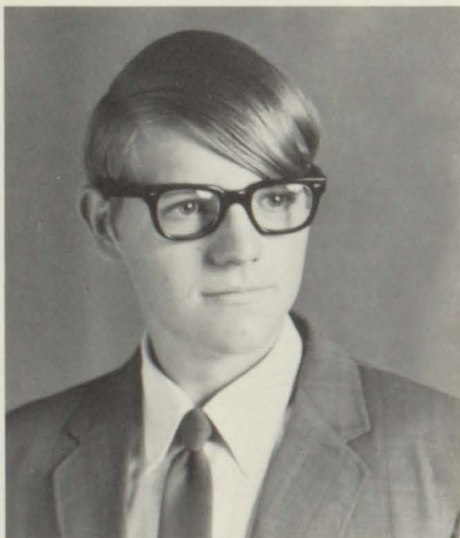

Edward Lee Morehead



Mary Ruth Robertson

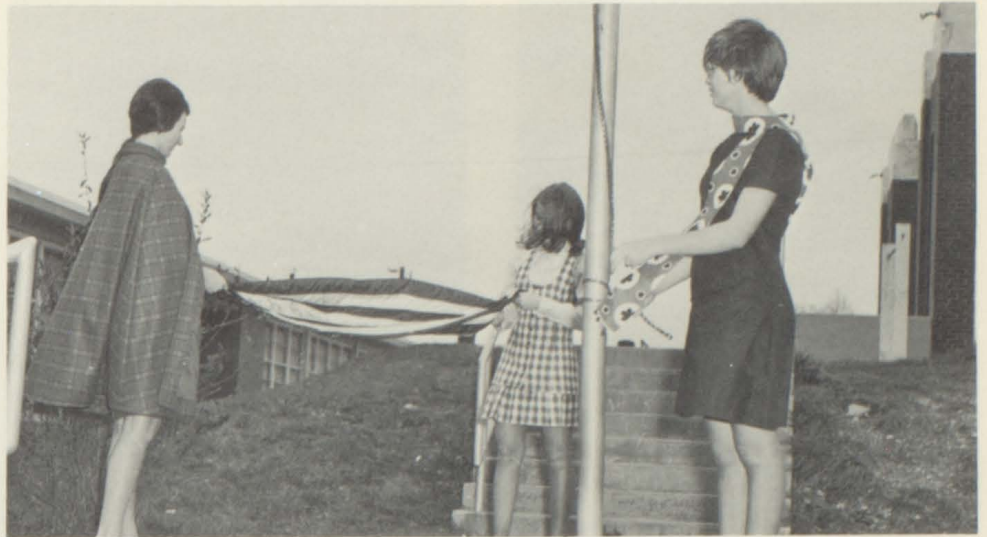

Flag Girls
Belinda Saunders
Patty Tickle
Regina Davis

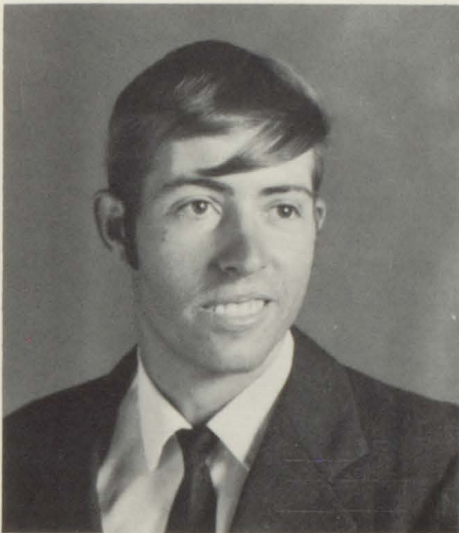

Charles Monroe Thompson



Most Dependable
Jane White
Regina Davis



Friendliest
Mary King
Eddie Morehead

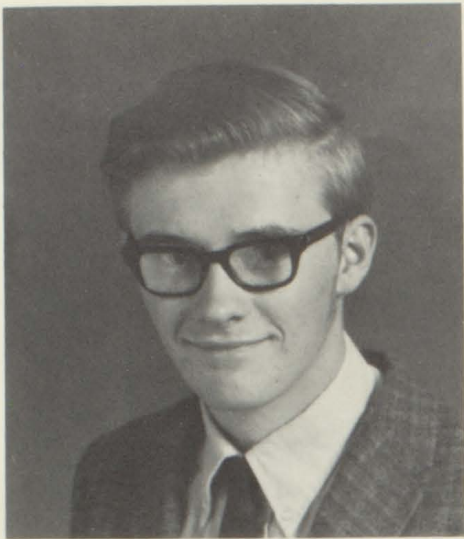

Charles Raymond Muncy, Jr.



Mary Albert King

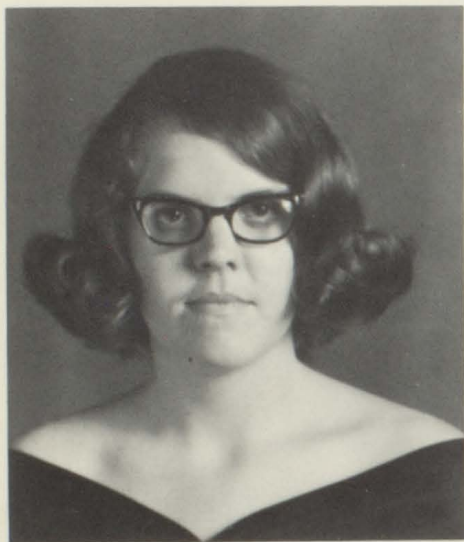

Audrey Jean Lambert

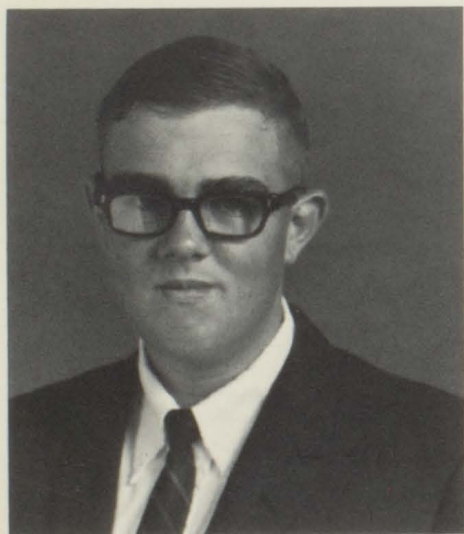

Robert Miller Penley



Seniors reach new heights



UNDERCLASSMEN

Jerry Blankenship
Randy Bridges

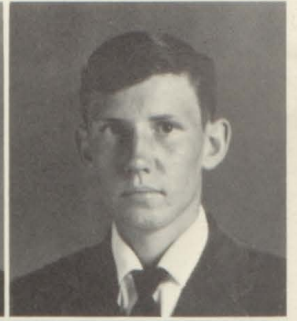

Karen Compton
Vernon Davis

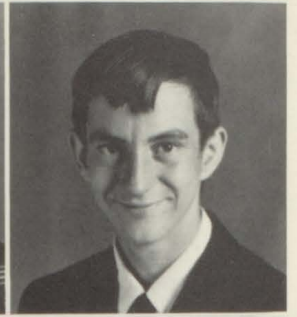

Connie Dillow
Lloyd Dobbs

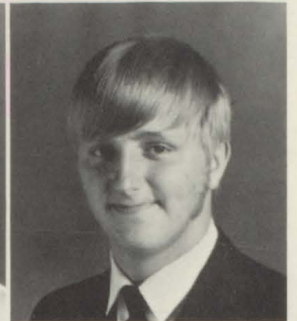
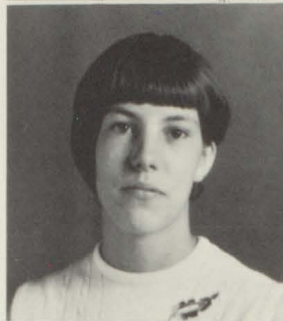

Linda Eaton
Nancy Hardin



Mary Hayton
Ginger Kidd



Tommy Kitts
Carolyn Lambert



Juniors work diligently toward the prom. Selling Rex All Purpose Cleaner was one of their many money-making projects.

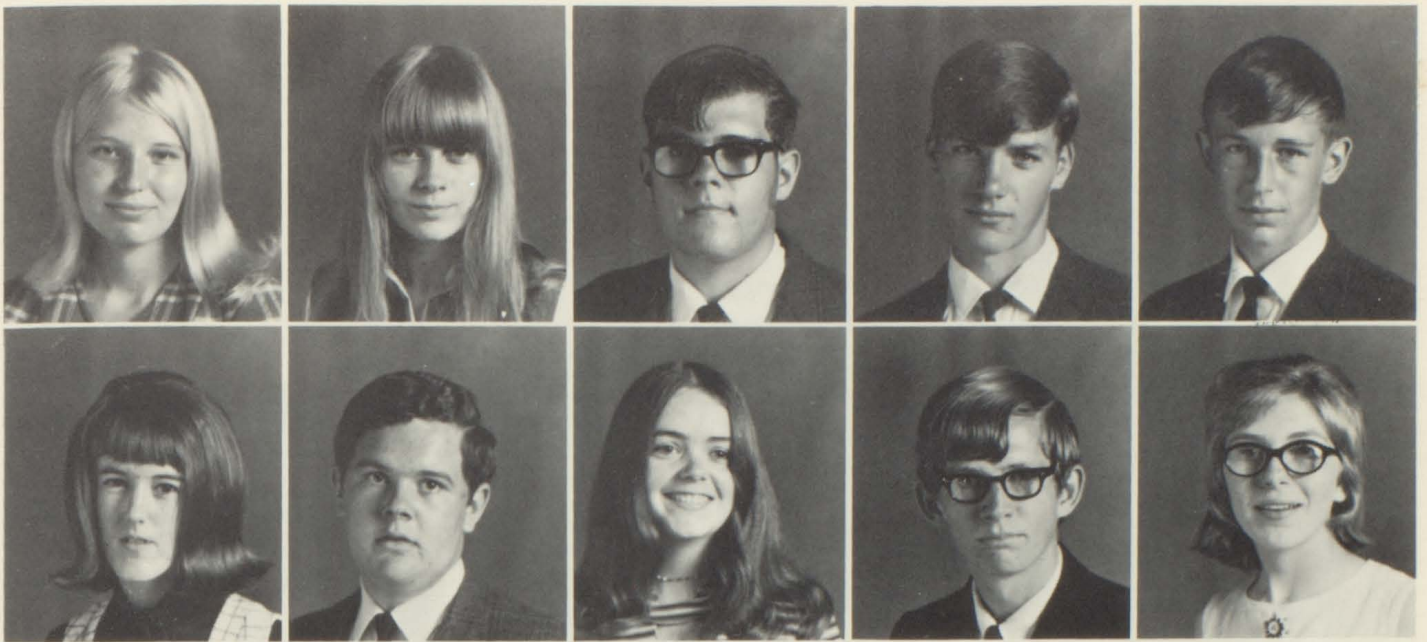

Sandra Morehead
Margaret Pauley

Toni Pauley
Tony Richardson

Gary Sadler
Debra Shockley

Glen Tate
Jerry Townly

Mark Umbarger
Lois Yonce



CLASS OFFICERS: Sandra Morehead -- Secretary; Margaret Pauley -- Reporter; Glen Tate -- Vice-President; Linda Eaton -- President; Mr. Davis -- Sponsor; Mrs. Faulkner -- Assistant Sponsor; Tony Richardson -- Treasurer.

Sophomore Class



CLASS OFFICERS: Sharon Strock -- Reporter; Sheree Sadler -- Secretary; Sally Tickle -- Vice-President; Cindy Muncy -- Chaplain; Jimmy Baker -- President; Carol Smith -- Treasurer; Miss Greever -- Sponsor; Mr. Havens -- Assistant Sponsor

Debra Atkins
Kay Baker
Jimmy Baker
Jeffery Baxley



Robert Chewning
Patsy Clemons
Randy Compton
Debra Conley



Frieda Cox
 Carol Cregar
 Elizabeth Dillow
 Gayle Dillow
 Anne Dunn



Sandra Faulkner
 Hal Gusler
 Karen Hall
 Jerry Harden
 Randy Hicks



Jimmy Kidd
 Sylvia King
 Cindy Muncy
 Peggy Melvin
 Leigh Ann Newberry



Stephen Newberry
 Danny Penley
 Tommy Perkey
 Renee Repass
 Sheree Sadler



Jerry Songer
 Carol Smith
 Pam Smith
 Sahron Strock
 Jean Strock



Sally Tickle
 Timmy Tickle
 David Turner
 Kenny Umberger
 Lucy Wall



Pam Wolfe
 Elaine Wright



Freshman Class



Richard Muncy, President; Denise Peery, Vice-President; Vickie Ellison, Secretary-Treasurer; Vickie Blankenship, Reporter; Arlene Bohara, Song Leader; Barry Hounshell, Chaplain; Mrs. Jessie Kegley, Sponsor; Mrs. Helen Hardy, Assistant Sponsor

Bobby Bevil



Kathy Agee
Joey Cassell
Brenda Baker
Bobby Dillow
Debbie Billips



Eddie Dillow
Vickie Blankenship
Ricky Dillow
Virginia Blankenship
Louis Fletcher



Arlene Bohara
David Harris
Pat H. Compton
Denise Dillow
Debbie Dillow



Michael Hoffman
Vickie Eillison
Barry Hounshell
Karen Farmer
Donald Irby

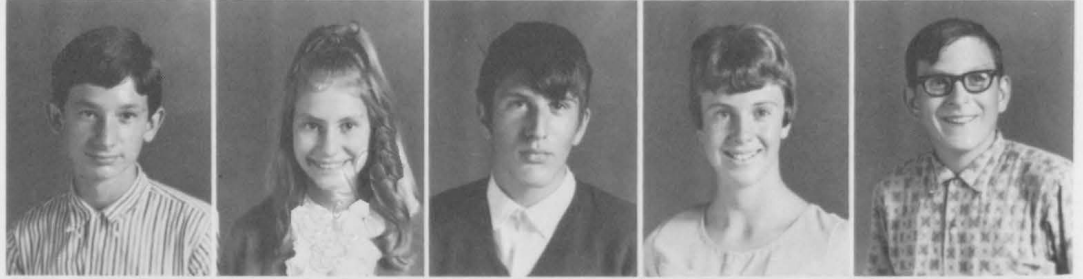

Debbie Lambert
Garland King
Nancy Lambert
Nathan McPeak
Paula McPeak

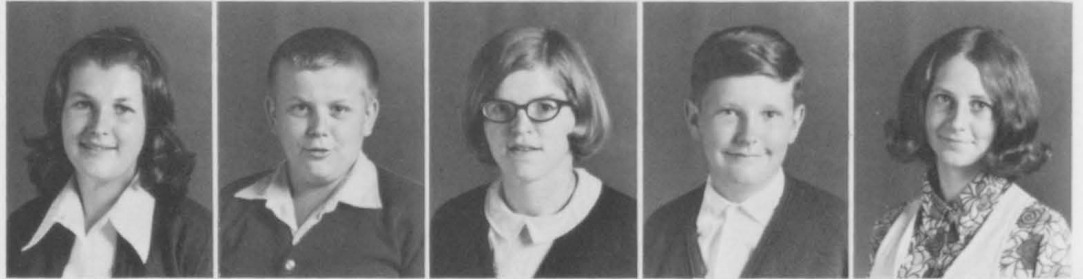

Jerry Meadows
Brenda Miller
Mark Muncy
Arlene Neel
Richard Muncy



Darlene Newberry
Michael Pauley
Denise Peery
Will Pauley
Cathy Ramsey



Jerry Scott
Susan Reynolds
Barry Tickle
Jo Ann Shupe
Billy Vanover



Nancy Stanley
Wayne Wyrick
Karen Wright
Dusty Neel
Martha Wilson



Eighth Grade



CLASS OFFICERS: Joanne Stowers -- Secretary; Robin Thompson -- Charlotte Morehead (not shown) -- Song leaders; Miss Johnson -- Assistant Sponsor; Arlene Repass -- Chaplain; Mr. Stowers -- Sponsor; Kay Kitts -- Reporter; Mary Tate -- Treasurer; Robbie Wright -- Vice-President; Judy King -- President

Eddie Asbury
Carolyn Bane
Kyle Blackenship
Jane Baxley
Mac Bogle



Mary Jane Blankenship
Ricky Brown
Sandra Brunk
Darrel Burton
Anita Campbell



Michael Clemons
Eleanor Cregar
Terry Davis
Brenda Dillow
Gregory Green



Johnny Green
 Mary Dillow
 Vincent Groseclose
 Sharon Goins
 Tommy Harner
 Retta Hager

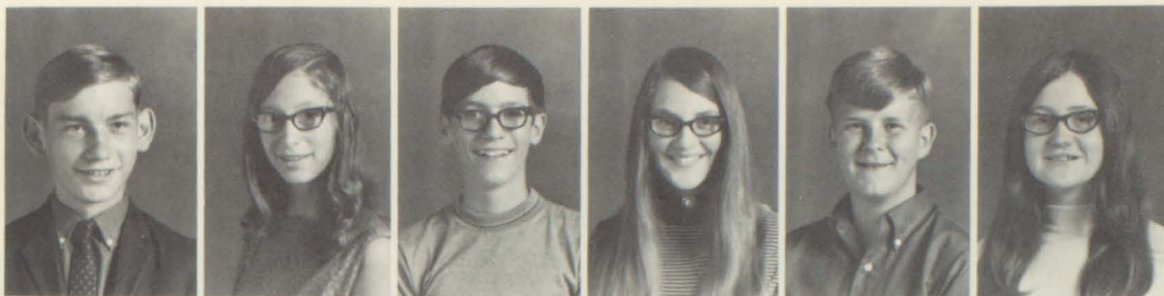

Raymond Hardin
 Virginia Hamblin
 Randy King
 Becky Ingram
 Miller Meadows
 Linda Kidd



Gary Moore
 Judy King
 David Moore
 Kay Kitts
 Frankie Newberry
 Joyce Meadows



George Pauley
 Charlotte Morehead
 Thomas Ramsey
 Roxanne Pauley
 William Ramsey
 Lisa Umbarger



Tommy Richardson
 Arlene Repass
 Robbie Stuart
 Shelby Shewey
 John Thompson
 Joanne Stowers



Tony Townley
 Mary Tate
 Robbie Wright
 Jane Thompson
 Robin Thompson
 Judy Thompson

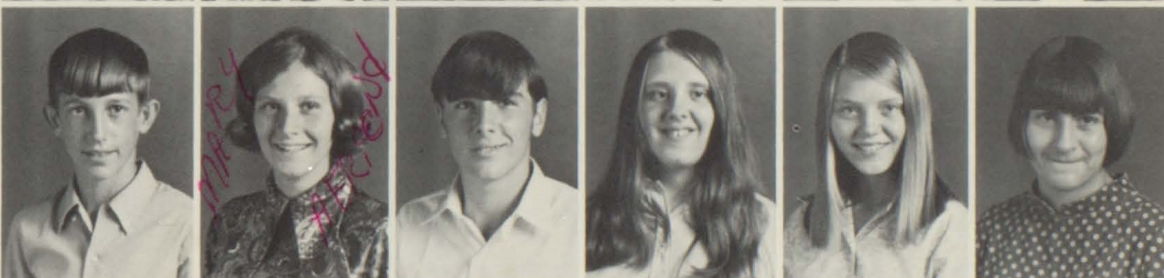

Patricia Vanover
 Bonnie Warden
 Louise Williams
 Brenda Wyatt
 Mary Goforth



Personnel



Cafeteria -- Pauline Thomas, Manager Jan Harner, and Nell Gordon.



Custodian -- Robert Dillow

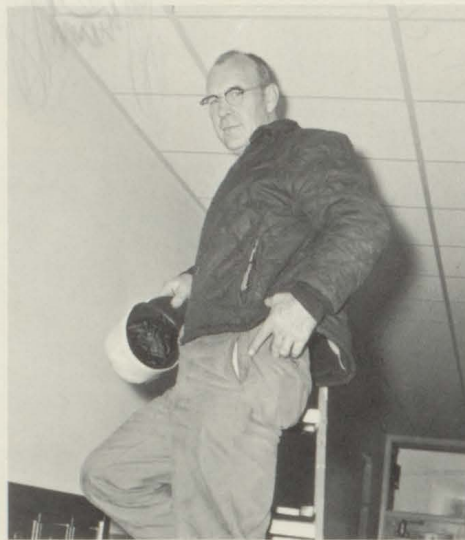

Maintenance -- Buford Tiller



Bus drivers -- Walter Pruett, Jim Corder, Wallace Warner, Bobby Penley, Alfred Penley.



Custodian -- Charles Chandler.



ELEMENTARY



Mrs. Marie Groseclose, Sponsor; Loyd Breedlove, President; Sarah Miller, Vice President; Lynda Muncy, Secretary; Dottie Nelson, Treasurer; Jerry Smith, Reporter.

Seventh Grade

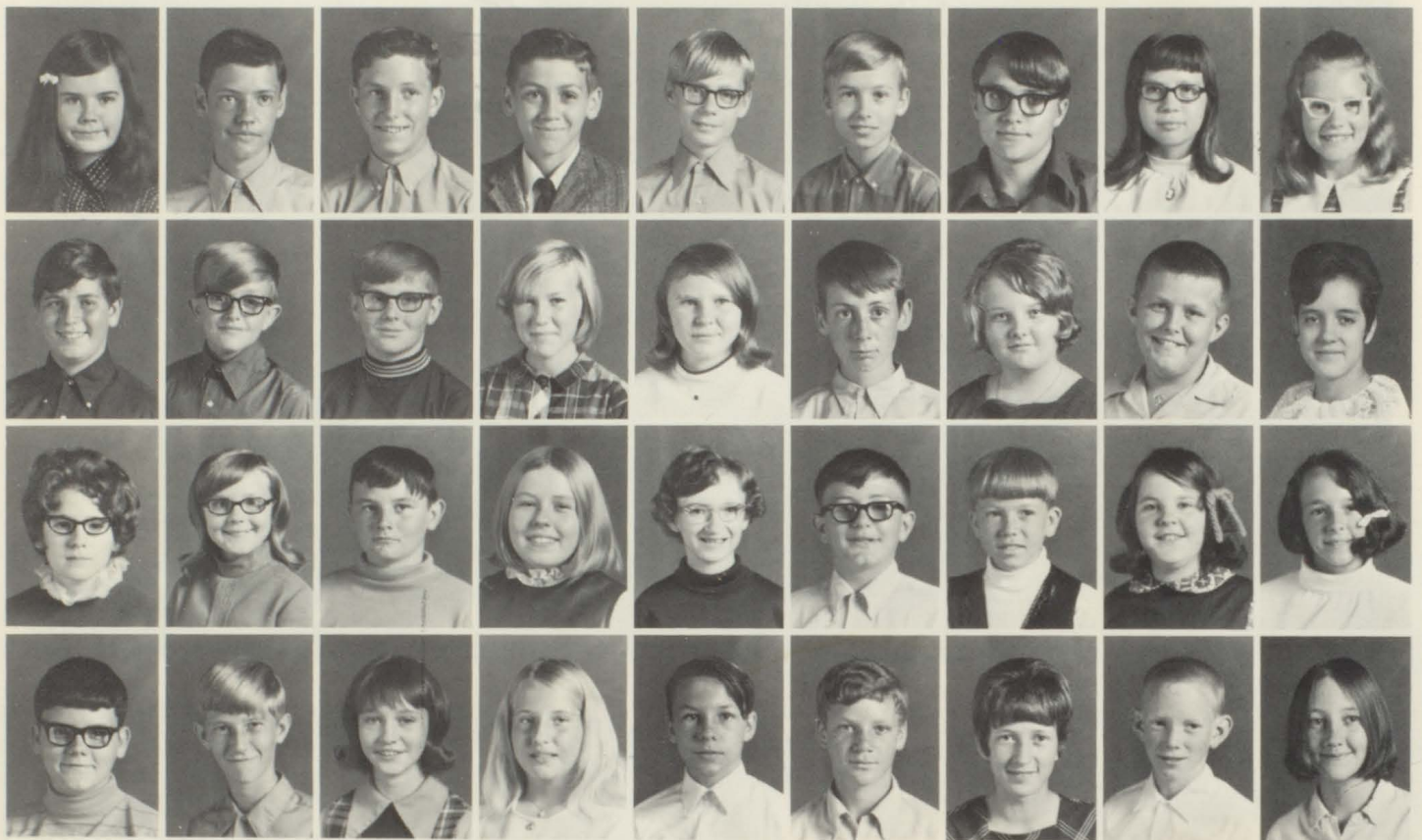

Mary Ann Bishop, Danny Bridges, Everette Brunk, Clifford Chewning, Dale Clark, John Clemons, Mikie Dillow, Peggy Ellison, Prissy Ellison, Snuffy Green, Bobby Foglesong, Mark Foglesong, Janet Harden, Wanda Hicks, Ronnie Hamblin, Emily King, Larry King, Debbie Lester, Frances Melvin, Donna Moore, Davey Morehead, Jackie Mustard, Jeana Rhyee Neal, William Ray Puckett, Tommy Repass, Shiela Richardson, Barbara Sadler, Bobby Sadler, Dean Saunders, Debra Simpkins, Tammy Strock, Butchie Tabor, Jimmy Tate, Dora Umberger, Douglas Wolfe, Vickie Umberger.

Sixth Grade

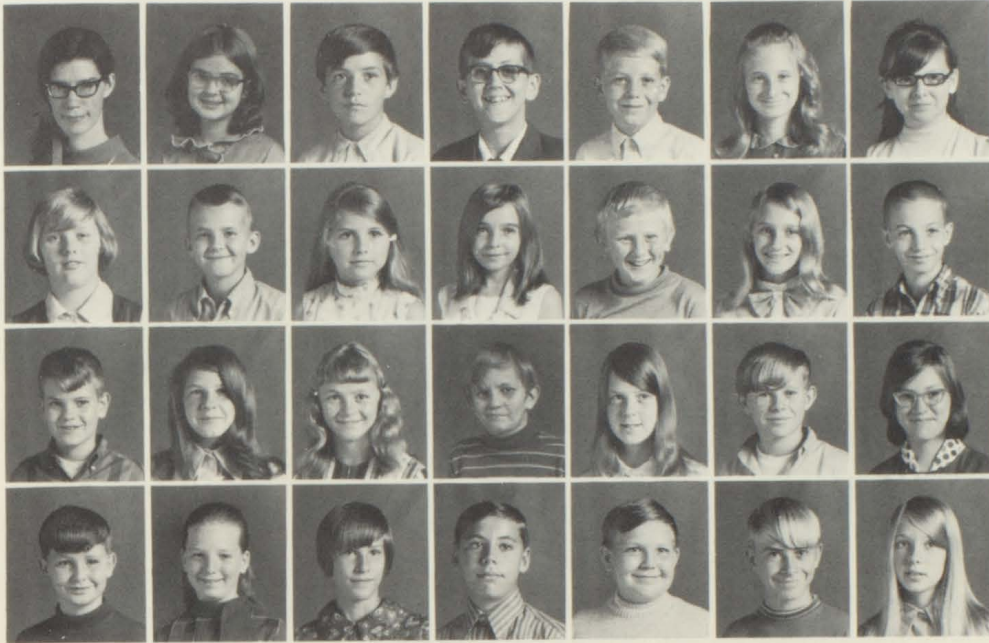

Miss Jackie Dunn, Janet Blankenship, Michael Brunk, Jerry Chewning, Donnie Wilson, Barbara Dillow, Debbie Dillow. Page Hancock, T. C. Harner, Becky Hoge, Kathy Hounshell, Matt King, Brenda Meadows, Jerry Miller. Larry Muncy, Becky Munsey, Alma Mutter, Harvey Mutter, Debbie Newberry, Jeff Pauley, Mandy Sadler. Steve Scott, Rita Simmons, Connie Smith, Joe Stiltner, Jr. Stowers, J. B. Tickle, Ruth Ann Turner.

Safety Patrol



1st ROW: Miss Dunn, Snuffy Green, Loyd Breedlove, Sarah Miller, Ray Puckett, Mrs. Grose-close. 2nd ROW: Page Hancock, Connie Smith, Ruth Ann Turner, Debbie Newberry, Janet Blankenship, Rita Simmons, Debbie Lester, Jackie Mustard, Bobby Sadler. 3rd ROW: Jerry Smith, Debbie Dillow, Brenda Meadows, Donna Moore, Prissy Ellison, Frances Melvin, Dot-tie Nelson, Mikie Dillow, Bobby Foglesong, Jimmy Tate. 4th ROW: Jerry Miller, Becky Hoge, Amanda Sadler, Joe Stiltner, Tommy Repass, Dale Clark, Clifford Chewning, Dean Saunders, David Bogle. 5th ROW: Jeffrey Pauley, Harvey Mutter, Becky Munsey, Kathy Hounshell, Steve Scott, Matt King, Sheila Richardson, Lynda Muncy, Barbara Sadler, Tammy Stroch.

Fifth Grade

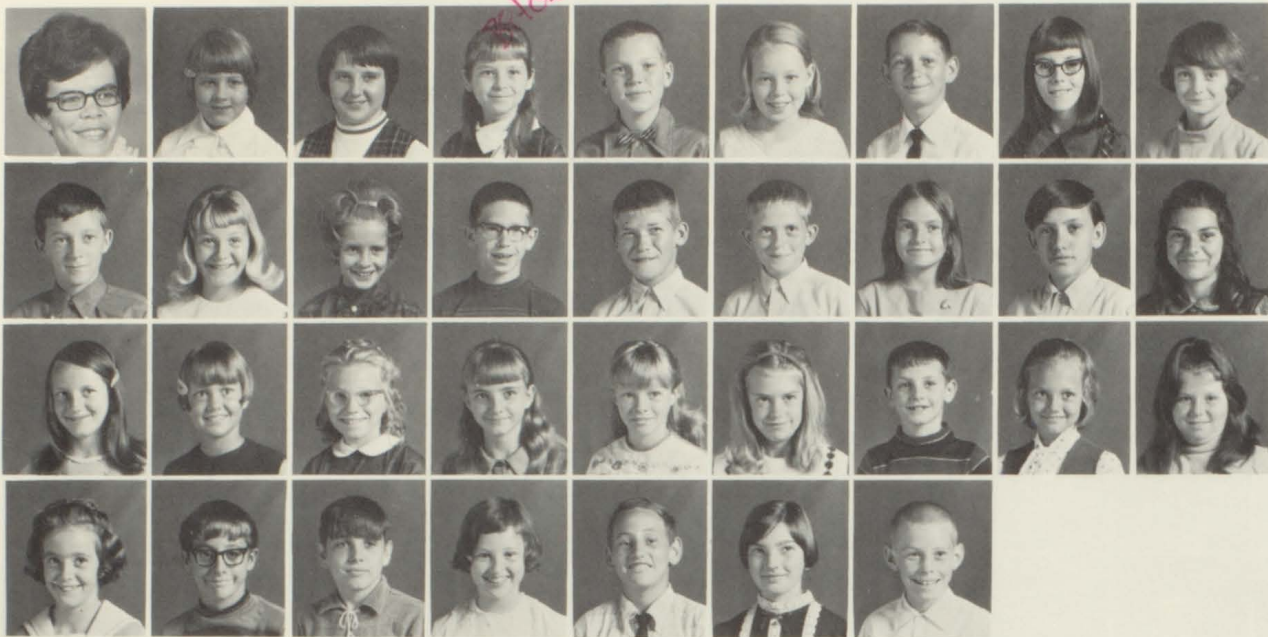

Mrs. Joan S. Dunn, Carol Baker, Michelle Blankenship, Shirley Blankenship, Bobby Carver, Cindy Compton, Ronald Cox, Debra Dillow, Kathy Dillow, Terry Dillow, Betty Epperson, Kimmie Ellison, Lee Gordon, Timmy Harmon, Steven Harmon, Beverly Irby, Jr. Lambert, Mary E. Lang, Mary K. Lang, Missy Miller, Patty Morehead, Rosemary Mutter, Jennifer Pauley, Sandra Pauley, David Robinson, Remona Robinson, Judy Sauls, Carla Simpkins, Bill Tate, Johnny Taylor, Lisa Walker, James Williams, Joyce Wiley, Charles Wolfe.

Fourth Grade



Mrs. Louise Byrd, Linda Baker, David Banes, Anna Lee Bivens, Timmy Bivens, Meek Bowen, Libby Brown, Debby Burton, Debbie Clowers, Steven Faulkner, Stewart Felty, Craig Hamilton, Lesa Harden, John Hardin, Jay Hoge, Patricia Holt, Toni Holt, Vicie King, Leon Lambert, Laura Meadows, Mark Morehead, Becky Robertson, Joe Simmons, Kim Smith, Jerry Stowers, Robert Thompson, Dede Turner, Gary Walker, David Wilson, Mike Woolwine.

Third Grade



Mrs. June Miller, Timothy Baxley, Mary E. Bowen, Charles Chandler, Patty Chewning, Ila Conley, David Curry, Kay Dent, Geraldine Faulkner, Andrea Gordon, Michelle Gravley, Terri Harden, James Harman, Ginger Kent, Kelly Kent, Bobby Lambert, Kathy Lang, James Miller, Scott Mustard, Betty Jo Mutter, Theron Newberry, Joey Pauley, Timmy Richardson, Michael Thompson, Howard Walker, Kathryn Wiley, Carla Wolfe, Johnny Wyatt.

Second Grade

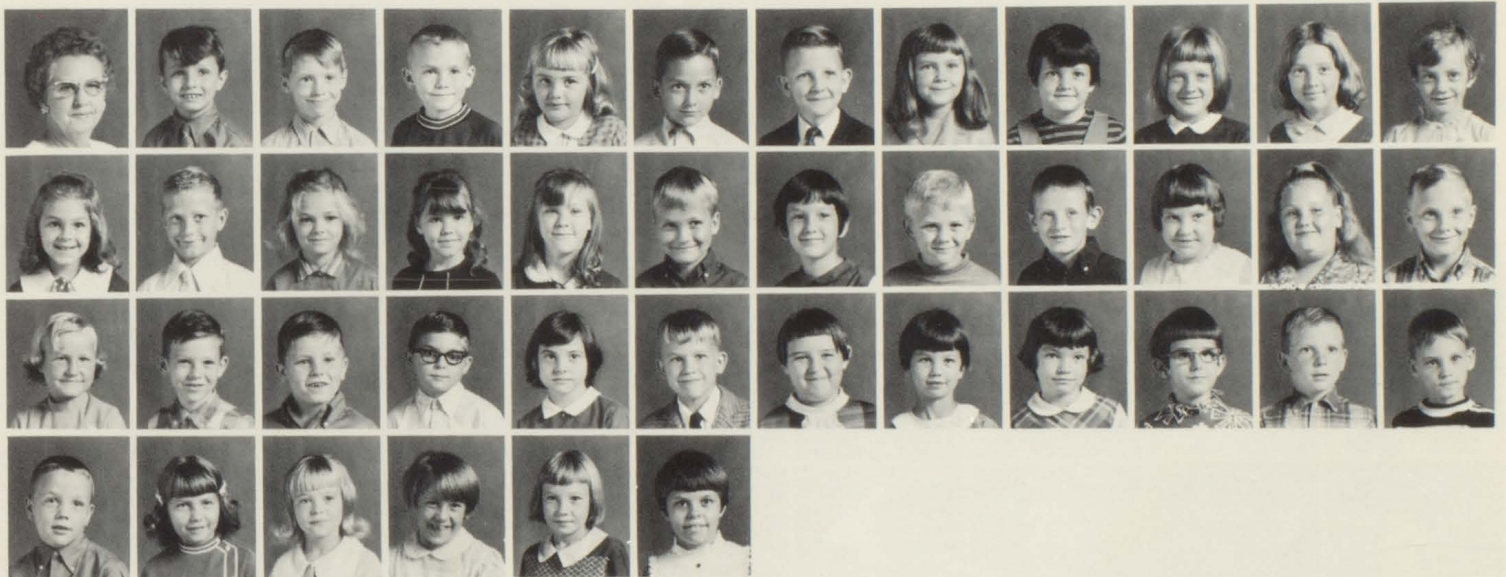

Mrs. Lorine U. Wagner, Michael Bell, Charley Brown, Stephen Chinault, Pamela Clemons, Michael Clowers, Joey Crockett, Libby Cox, Rebecca Cox, Mae Dent, Mary Dent, Angela Dillow, Rhonda Ellison, Joey Foster, Karen Harden, Barbara Hicks, Kathleen Hicks, Todd Hoge, Susan Kegley, Mark King, Ricky McKinney, Drema McPeak, Lucy Muncey, John Muncy, Colene Munsey, Allen Mustard, Mark Mustard, Cicil Nelson, Jerri Owens, Donald Pauley, Marilyn Penley, Lisa Pruitt, Mary Lynn Pruitt, Rita Pruitt, Davie Simmons, Randy Strock, Tony Taylor, Kimberly Townley, Letha Walker, Mary Williams, Shirley Wolfe, Michelle Woolwine.

First Grade



Miss Elizabeth Neal, Jane Banes, Tonnie Carver, Shari Chewning, Gary Chinault, Geneva Clark, Norman Dillow, Carl Felty, Loria Hearon, Ronnie Hicks, Karen Hounshell, Bobby King, Pamela Melvin, Joy Miller, Jaimie Morehead, Danny Newberry, Larry Newberry, Todd Parker, Jerry Pauley, Tammy Smelser, Billie Tablert, Tracey Walker

First Grade



Mrs. Katherine Reynolds, Ricky Baker, Sheila Carroll, Laura Chandler, Mary Clemons, Mark Compton, Sharon Conley, Paul Dillow, Laura Gordon, Tracy Hylton, Rebecca Lambert, Jerry Mutter, Alex Davis, Dawn Newberry, Mark Newberry, Marquis Newberry, Ward Pauley, John Sarver, Edwina Stowers, Thomas Stowers, Vannya Tabor, Dave Thomas.

The Annual Sports & Talent Festival

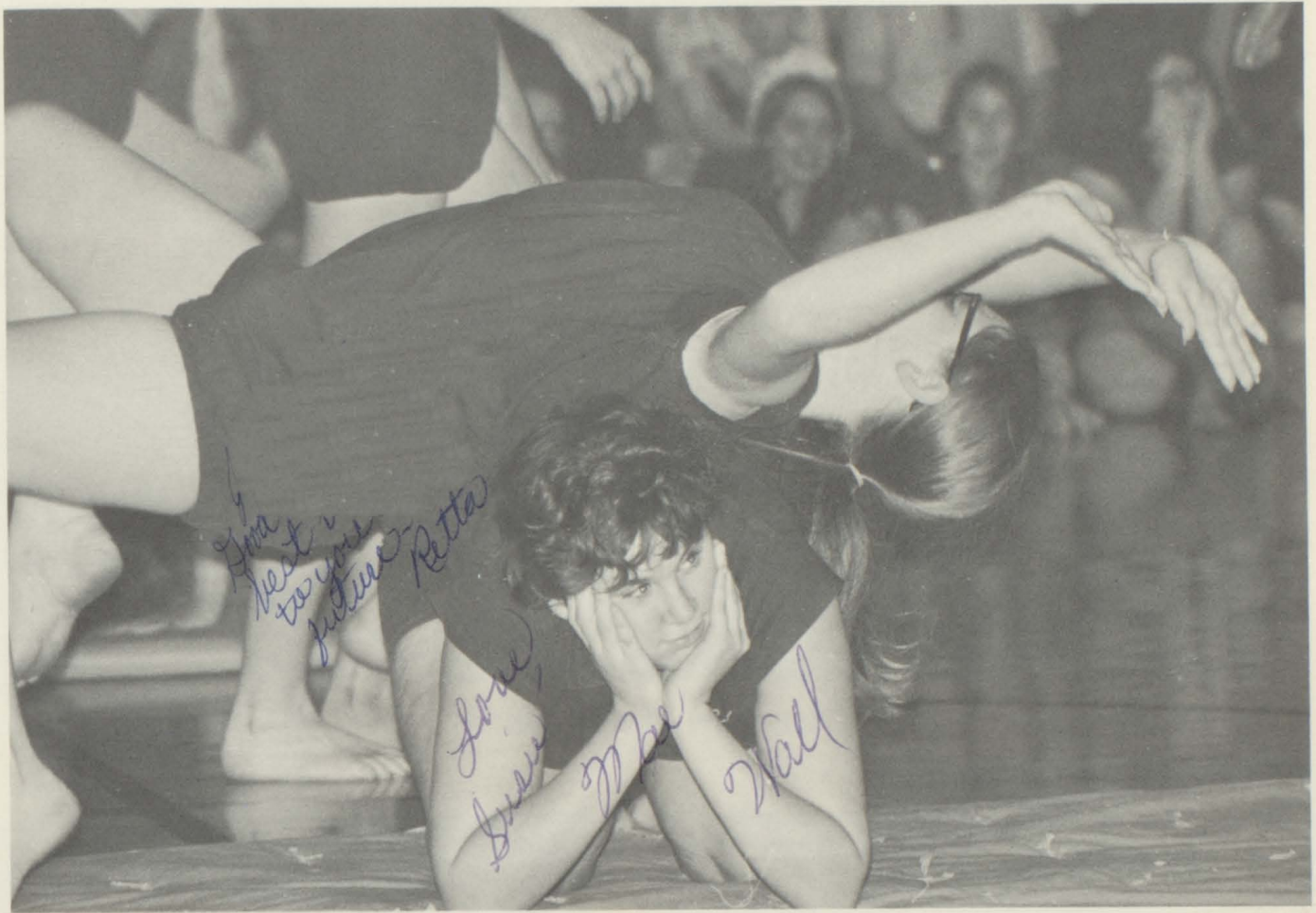

ACTIVITIES

The Ninth Annual Harvest Festival



1970-1971 Harvest Court



Queen Carolyn Lambert and King David Turner



Princess Laura Chandler and Prince Tracy Hylton

"This Is My Country"



Chorus sings theme song "This is my Country".



Coronation of Queen, Carolyn Lambert, by 1969 Queen, Kay Kitts



1969 Princess, Debra Simpkins, crowns 1970 Princess, Laura Chandler

Phys. Ed. girls exhibit skills in precision drill.



Dramatics class presents Hee- Haw skit

Harvest Festival Scenes



Miss Sandra Green narrated the program



The two first grades presented a circus, complete with elephants and clowns



The Seventh Grade proudly presented the Skater's Waltz



Blue Moons provide rock music

Hawaiian girls perform the coconut shell dance



Dramatics class presented "Romeo and Juliet"

Third graders give their version of a colonial dance





Sailor girls honor our boys overseas



Mark Muncy appears as Alouette



Fourth grade ladies and gentlemen took a walk in the park



No program of American oriented dances would be complete without a square dance



"Go in and out the Windows" was the dance of the second grade



Danny Bogle, Randy Dillow, and C. M. Thompson provide music for the square dance



Mr. Reynolds makes closing announcements



Sixth graders presented a "Patta-Cake Polka"



Parents and friends watched eagerly as the fifth grade performed a German dance



The Minuet, led by the Queen and Princess, ended the program

Student Workers



Library -- Carol Breedlove



Office -- Patty Tickle, Belinda Saunders, Patsy Bruce, Jane White, Regina Davis, and Carol Wolfe.



NYC Program -- Carol Cregar, Harvey Mutter, Roby Cregar, Kyle Blankenship, and George Wyrick.

Cafeteria -- Trubie Lambert, Jr., Johnny Taylor, Carol Cregar, Sue Ellison, Jane Hardin, Mary Lang, David Banes, Margaret Hamblin, Jr. Cregar, Nathan McPeak, Tommy Perkey, Randy Hicks, Charles Talbert, David Harris, Mike Hoffman, and Lloyd Dobbs.



Honor Students



Letter Students -- Carol Smith, Karen Compton, Anne Dunn, Jimmy Baker, Jefferey Baxter, Sharon Strock, and Carol Wolfe.



Double Bar Students -- Timmy Dillow and Patsy Bruce

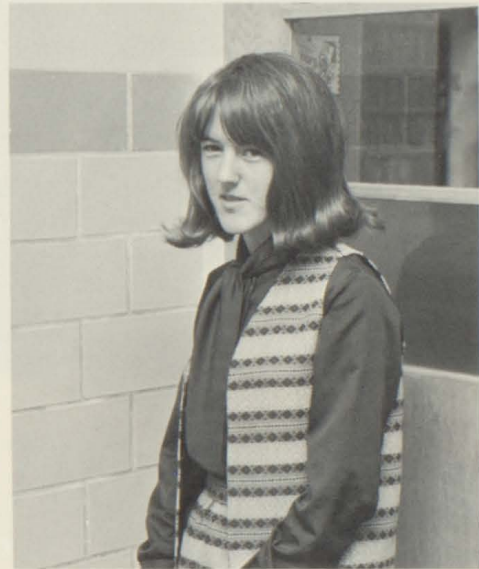

Single Bar Student -- Margaret Pauley

These Students Represent Us

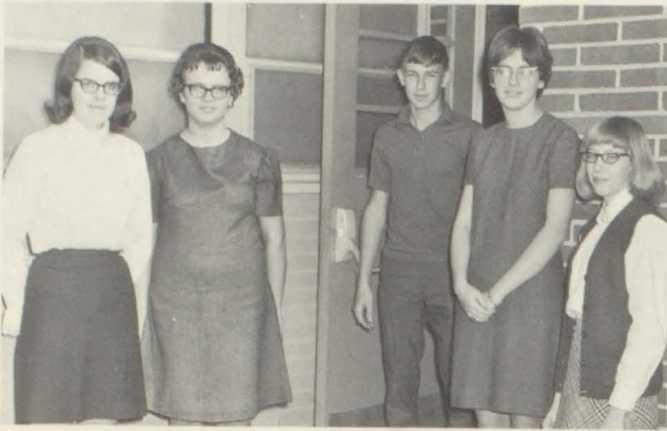

4-H representatives -- Audrey Lambert, Linda Davis, Mark Umbarger, Regina Davis, and Susan Reynolds.



Boy's State -- Chuck Muncy



DAR Good Citizenship Award Timmy Dillow and Patty Tickle

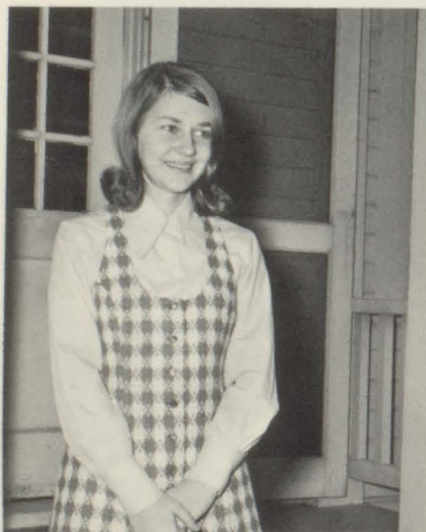

State FHA Convention -- Patty Tickle



Upward Bound -- Audrey Lambert, Margaret Pauley, Mary Hayton, and Patsy Bruce.

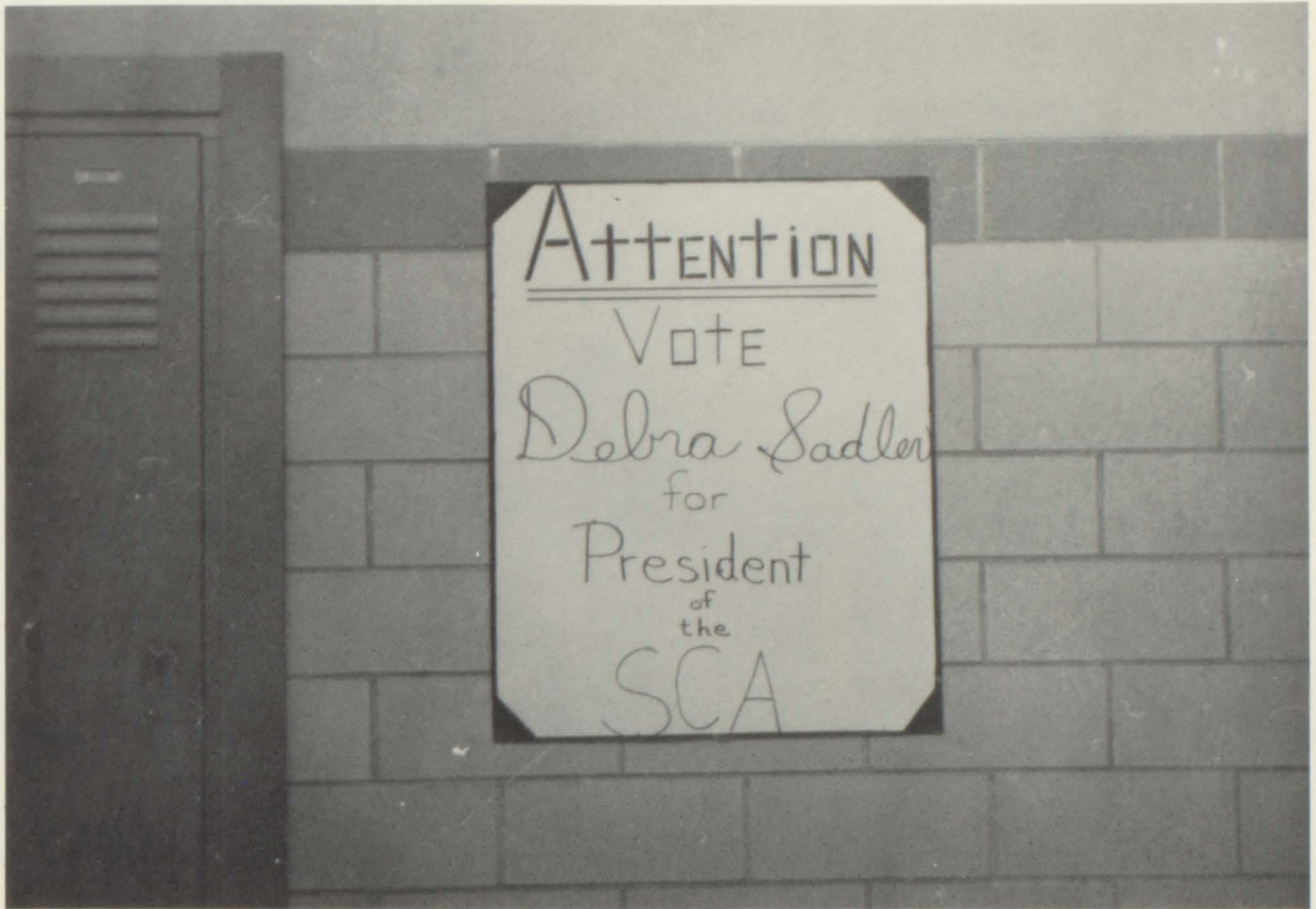

ORGANIZATIONS

The Echo Staff '71



Editor -- Patsy Bruce



Photographer
Bruce Muncy



STAFF MEMBERS: Bobby Penley, Sammy Wolfe, Chuck Muncy, Carol Breedlove, Nancy Smith, Debra Sadler, Bruce Muncy, Timmy Dillow, Patsy Bruce, Linda Munsey, Regina Davis, Mrs. Hardy -- Advisor.

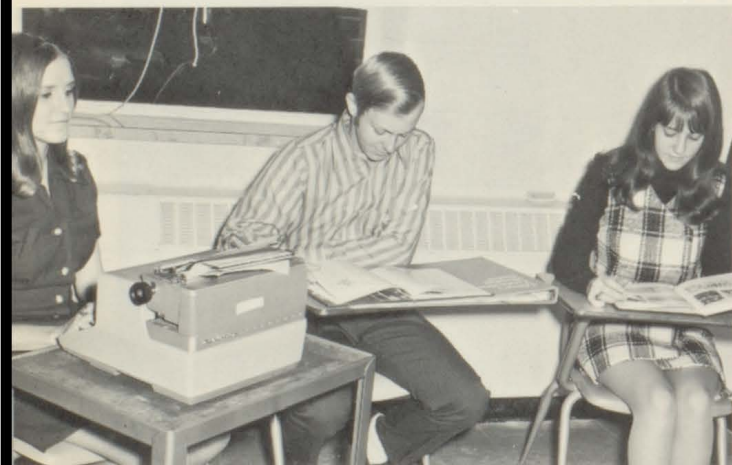

Business Staff:
Carol Breedlove -- Typist
Timmy Dillow -- Business Manager
Debra Sadler -- Typist

Hilltop News Staff

Editor
Margaret Pauley



PAGE EDITORS: Glenn Tate, Sports; Margaret Pauley, Editor; Debra Sadler, Feature; Carol Breedlove, News; Patsy Bruce, Grade; Carol Wolfe, Editorial.



STAFF: STANDING -- Mrs. Jessie Kegley, Advisor, Carol Wolfe, Margaret Pauley, Carol Breedlove, Jimmy Baker, Glenn Tate, Ginger Kidd, Karen Compton, Mark Muncy, Charles Talbert, Mrs. Ruth Kegley, Assistant Advisor, Denise Peery, Brenda Miller, Nancy Stanley, Debbie Dillow. SITTING: Toni Pauley, Debra Sadler, Patsy Bruce, Leigh Ann Newberry, Sheree Sadler, Anne Dunn, Karen Hall, Debbie Lambert, Cindy Muncy.

Student Cooperative Association



President
Debra Sadler



OFFICERS: Cindy Muncy, Chaplain; Leigh Ann Newberry, Treasurer; Glenn Tate, Vice-President; Debra Sadler, President; Toni Pauley, Secretary; Jimmy Baker, Reporter; Mr. Thompson, Sponsor.

SCA Council

STANDING: Charles Talbert, Carol Breedlove, Karen Compton, Patsy Bruce, Karen Wright, Denise Peery, Peggy Melvin, Anne Dunn, Randy Bridges, Joanne Stowers, Eddie Dillow,
SITTING: Jimmy Baker, Leigh Ann Newberry, Debra Sadler, Glenn Tate, Toni Pauley, Cindy Muncy.





Beta Club

OFFICERS: Timmy Dillow, President; Carol Breedlove, Vice-President; Patty Tickle, Secretary; Ann Miller, Treasurer; Carol Wolfe, Reporter; Audrey Lambert, Chaplain; Mr. Claude Stowers, Sponsor



Mr. Claude Stowers -- Sponsor, FIRST ROW: Audrey Lambert, Carol Wolfe, Ann Miller, Patty Tickle, Carol Breedlove, Timmy Dillow, SECOND ROW: Mark Umbarger, Regina Davis, Glen Tate, Nancy Smith, Debbie Sadler, Patsy Bruce, THIRD ROW: Sandra Green, Karen Compton, Linda Munsey, Mary Hyton, Toni Pauley, Linda Eaton, FOURTH ROW: Carolyn Lambert, Margaret Pauley



1970-71 Beta Initiation

Le Cercle de Français

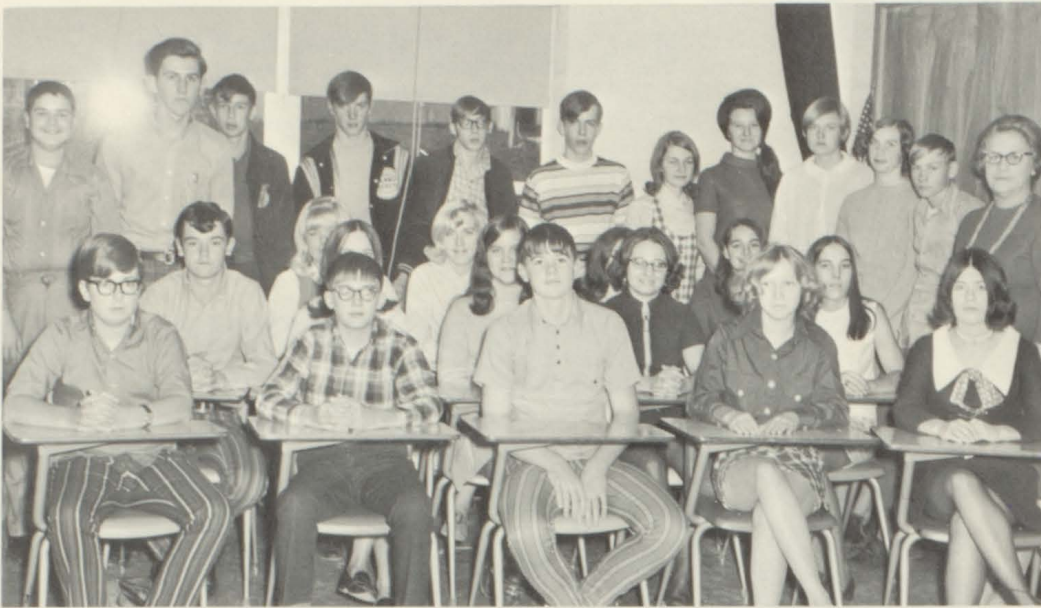

SEATED -- Jerry Scott, Mark Muncy, Mike Pauley, Nancy Hardin, Ginger Kidd.
 2nd ROW -- Richard Muncy, Gayle Dillow, Denise Peery, Brenda Miller, Brenda Dillow, 3rd ROW -- Martha Wilson, Jane White, Patsy Bruce, Sally Tickle.
 STANDING -- Joey Cassell, Robert Chewning, Mark Umberger, Glen Tate, Bruce Muncy, Jimmy Baker, Patty Tickle, Belinda Saunders, Karen Compton, Leigh Ann Newberry, Randy Compton, Mrs. Hardy, Sponsor.



Officers: SEATED -- Mark Muncy, Vice- President; Sally Tickle, President; STANDING -- Helen P. Hardy, Sponsor; Jerry Scott, Reporter; Leigh Anne Newberry, Secretary Jimmy Baker and Richard Muncy, Song Leaders.



The French Classes sing "ALOUETTE" at the Harvest Festival.

Dramatics



Chuck Muncy, Randy Dillow, Mary King, Charles Talbert, Linda Davis, Nancy Smith, Bruce Muncy, Sandra Green, Danny Bogle, Mrs. Ruth Kegley, C. M. Thompson, Carol Wolfe, Eddie Morehead, and Roby Cregar.



Dramatics class in Hee-Haw performance.



Bruce Muncy and Carol Wolfe as "Romeo and Juliet."



Bobby Penley



Mr. Jack King



Mark Umberger



Gary Sadler



Tommy Kitts



Randy Bridges



Jimmy Kidd

Future Farmers

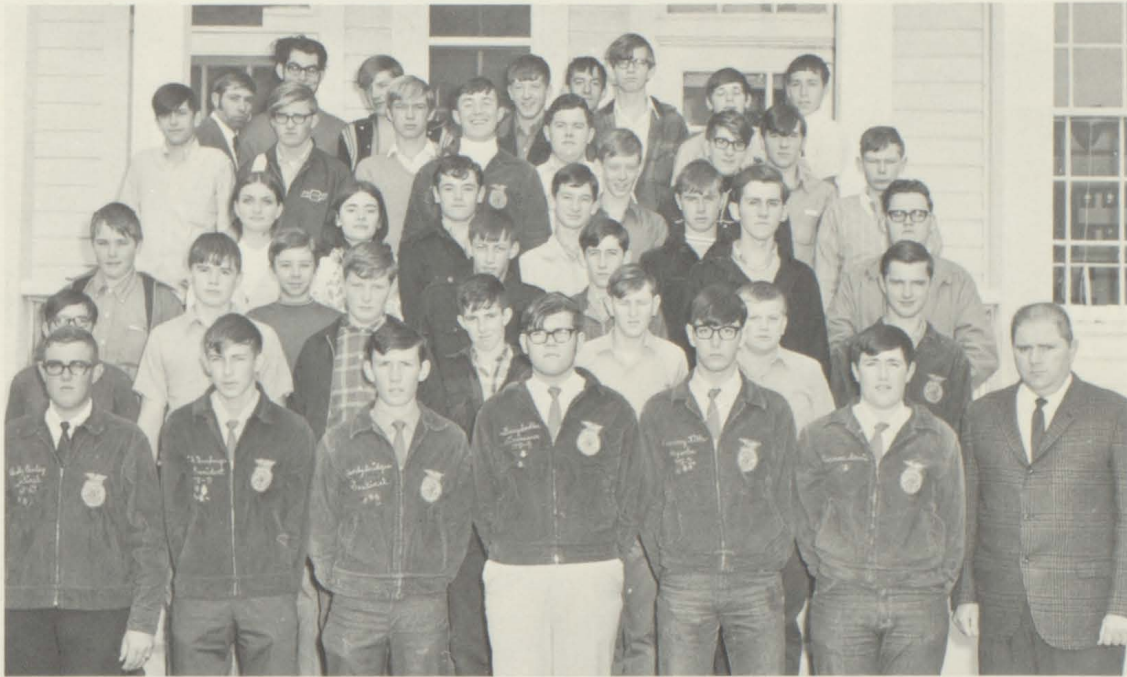

FIRST ROW -- Bobby Penley, Mark Umberger, Randy Bridges, Gary Sadler, Tommy Kitts, Jimmy Kidd, Mr. King, Advisor. SECOND ROW -- Donald Irby, Mike Pauley, Nathan McPeak, Jerry Songer, Bobby Dillow, Garland King, Danny Penley. THIRD ROW -- Wayne Wyrick, Billy Vanover, Kenny Umbarger, Jerry Meadows, Robert Chewning, Tommy Perkey. FOURTH ROW -- Sandy Green, Nancy Smith, Richard Muncy, Mike Hoffman, Eddie Dillow, Thomas Ramsey. FIFTH ROW -- Sammy Wolfe, Chuck Muncy, Dave Turner, Charles Talbert, Tony Richardson, Frankie Newberry, Louis Fletcher, Robby Wright. SIXTH ROW -- C. M. Thompson, Danny Bogle, Glen Tate, Stevie Newberry, Vernon Davis, Jerry Townley, Jerry Blankenship, David Harris.



President Bobby Penley 'Just taking it easy'



Randy Bridges, Mark Umberger and David Turner learn techniques of welding



Nancy Smith and Sandy Green integrate boy's shop class

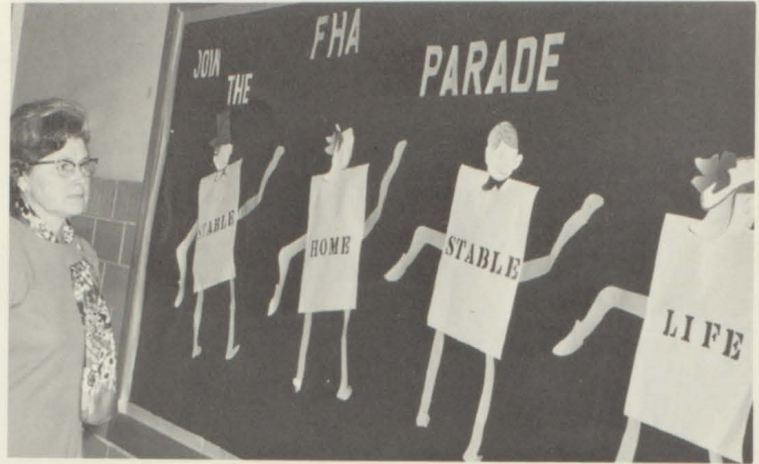

Mrs. Lois Crabtree -- Advisor

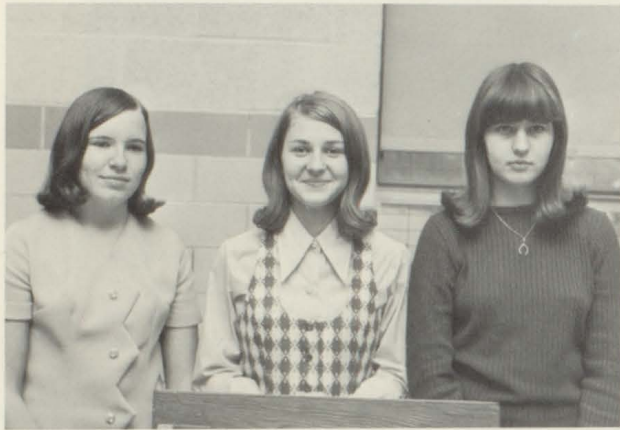

Linda Eaton -- 2nd Vice-President
 Patty Tickle -- President
 Carolyn Lambert -- 1st Vice-President



FHA girls serve at teacher's meeting.



Belinda Saunders -- Secretary
 Carol Smith -- Treasurer
 Ann Miller -- Reporter



Debbie Shockley -- Chaplain
 Debbie Billips -- Songleader
 Sharon Strock -- Historian



FIRST ROW: Mrs. Lois Crabtree; Debbie Billips; Debbie Shockley; Belinda Saunders; Ann Miller; Patty Tickle; Carolyn Lambert; Linda Eaton; Carol Smith; Sharon Strock; SECOND ROW: Kathy Agee; Sandra Morehead; Lucy Wall; Kay Kitts; Gayle Dillow; Paula McPeak; Vickie Ellison; Susan Reynolds; Arlene Bohara; Vickie Blankenship; THIRD ROW: Nancy Lambert; Karen Farmer; Darlene Newberry; Brenda Baker; Jane White; Mary Hayton; Ann Dunn; Sherree Sadler; Audrey Lambert; FOURTH ROW: Karen Wright; Mary King; Regina Davis; Virginia Blankenship; Mary Blankenship; Frieda Cox; Shelby Shewey; Carol Cregar; Linda Davis



FHA holds annual Christmas Party for underprivileged children.

Chorus



FIRST ROW: Miss Pat Johnson -- Instructor; Sandra Faulkner, Brenda Parker; SECOND ROW: Vickie Ellison, Arlene Bohara, Jean Strock, Kathern Swanson; THIRD ROW: Rosabelle Cregar, Susan Raynolds, Pam Smith; FOURTH ROW: Sally Tickle, Debbie Conley; FIFTH ROW: Nancy Smith, Nancy Harden, Sandy Green; SIXTH ROW: Kay Kitts, Connie Dillow, Karen Farmer; SEVENTH ROW: Billy Vanover, Jerry Meadows, Bobby Bevil.

In order to become an accredited school, Bland High has added music to its curriculum. Under the direction of Miss Pat Johnson, the chorus has performed at the Harvest Festival, the SCA Christmas program, and the PTA Christmas program.



Miss Pat Johnson

1917-18 Year Book

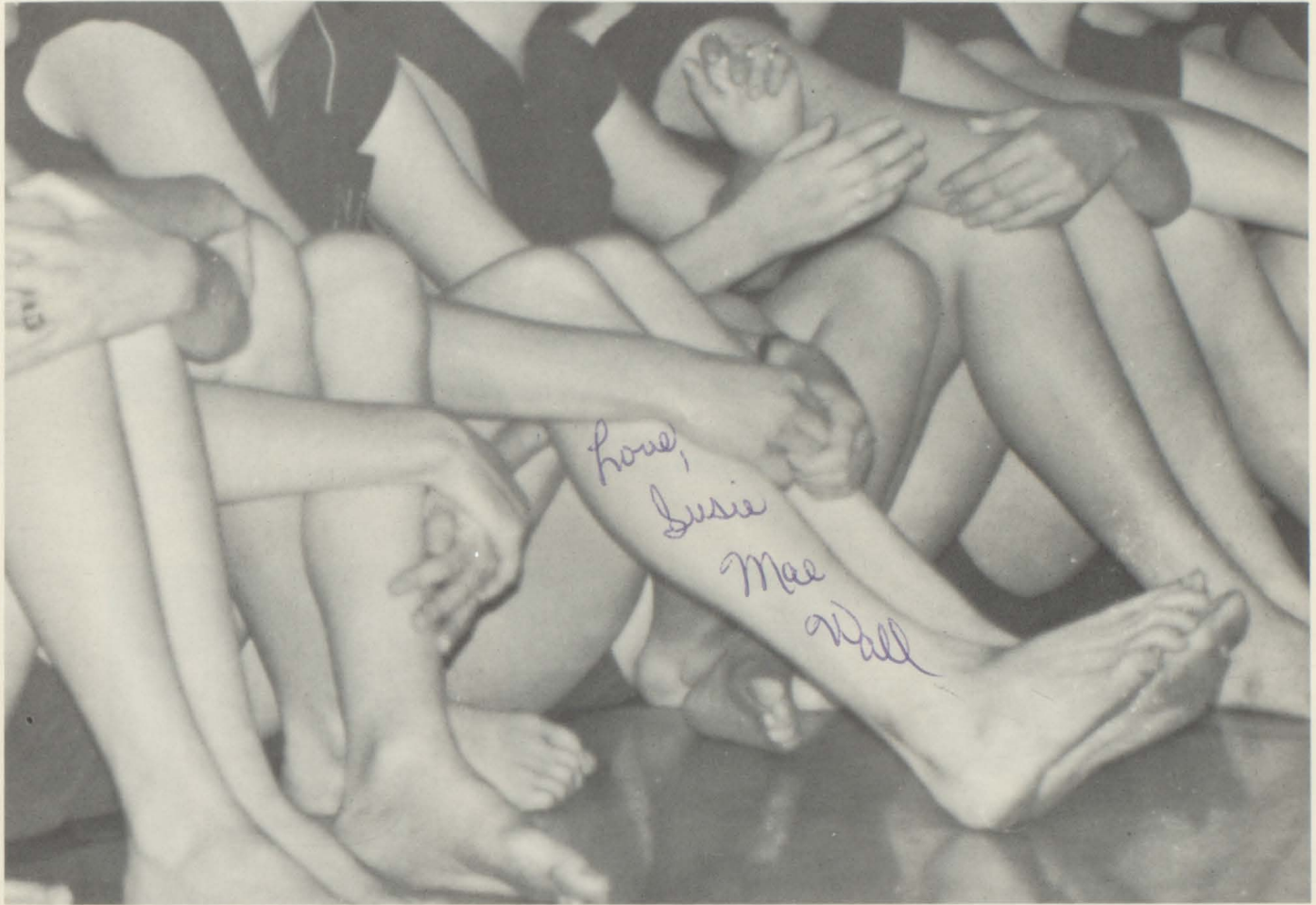

ATHLETICS



Bland Rockets



Mr. Sam Groseclose -- Coach; Bruce Muncy, Randy Bridges, Timmy Dillow, Lloyd Dobbs, Sammy Wolfe, Jerry Townley, Tommy Kitts, Glenn Tate, Stephen Newberry, Danny Bogle, Charles Talbert.

Senior Stars



Danny Bogle



Timmy Dillow



Sammy Wolfe

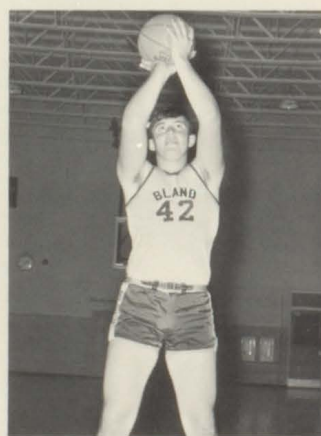

Charles Talbert



Bruce Muncy

Bland Rockettes



Mr. Sam Groseclose -- Coach; Linda Eaton; Sally Tickle, Cindy Muncy, Sandra Morehead, Pam Smith, Sandy Green, Regina Davis, Linda Munsey, Carol Breedlove, Pat Compton, Patty Tickle.

Senior Stars



Carol Breedlove

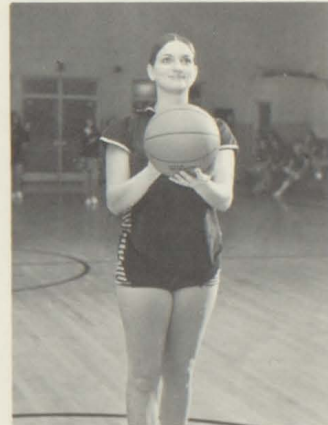

Sandy Green



Patty Tickle



Linda Munsey



Regina Davis

Bland Junior Varsity

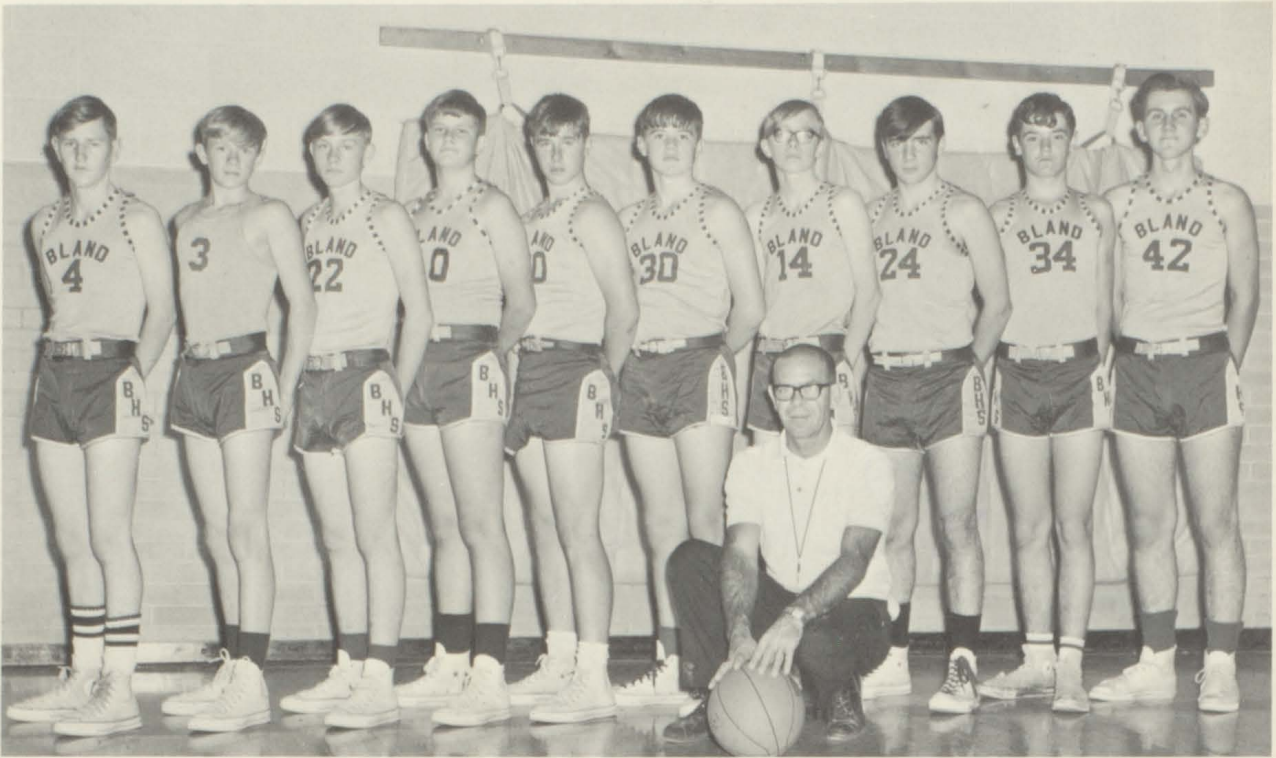

Mr. Sam Groseclose -- Coach; Bobby Dillow, Will Pauley, Randy Compton, Tommy Harner, Eddie Dillow, Michael Pauley, Ricky Dillow, Robbie Wright, Richard Muncy, Robert Chewning.



STANDING: Mrs. Sam Groseclose -- Coach; Sandra Faulkner, Debbie Dillow, Jean Strock, Joanne Stowers, Kay Kitts. KNEELING: Brenda Miller, Lisa Umberger, Debbie Lambert, Susan Reynolds, Robin Thompson.

Cheerleaders



Leigh Ann Newberry

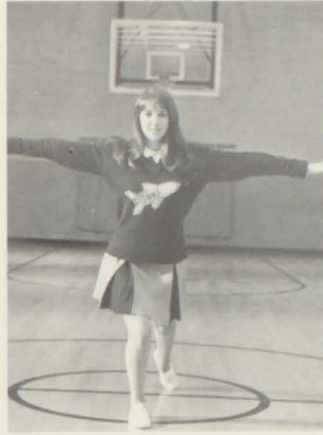

Debra Sadler
Captain



Anne Dunn



Debra Shockley



Carol Wolfe



Ginger Kidd



Sheree Sadler



Scorekeeper and Managers -- Patsy Bruce, girls' scorekeeper; Bobby Penley and Jimmy Baker, boys' managers; Nancy Smith, girls' manager.

Homecoming

HOMECOMING QUEEN AND ATTENDANTS

Arlene Repass, eighth grade
 Denise Dillow, ninth grade
 Patsy Bruce, twelfth grade
 Linda Munsey, Queen
 Carol Breedlove, twelfth grade
 Karen Compton, eleventh grade
 Pam Wolfe, tenth grade



Varsity players discuss game with Mr. Groseclose at halftime of Bland-Rocky Gap game.

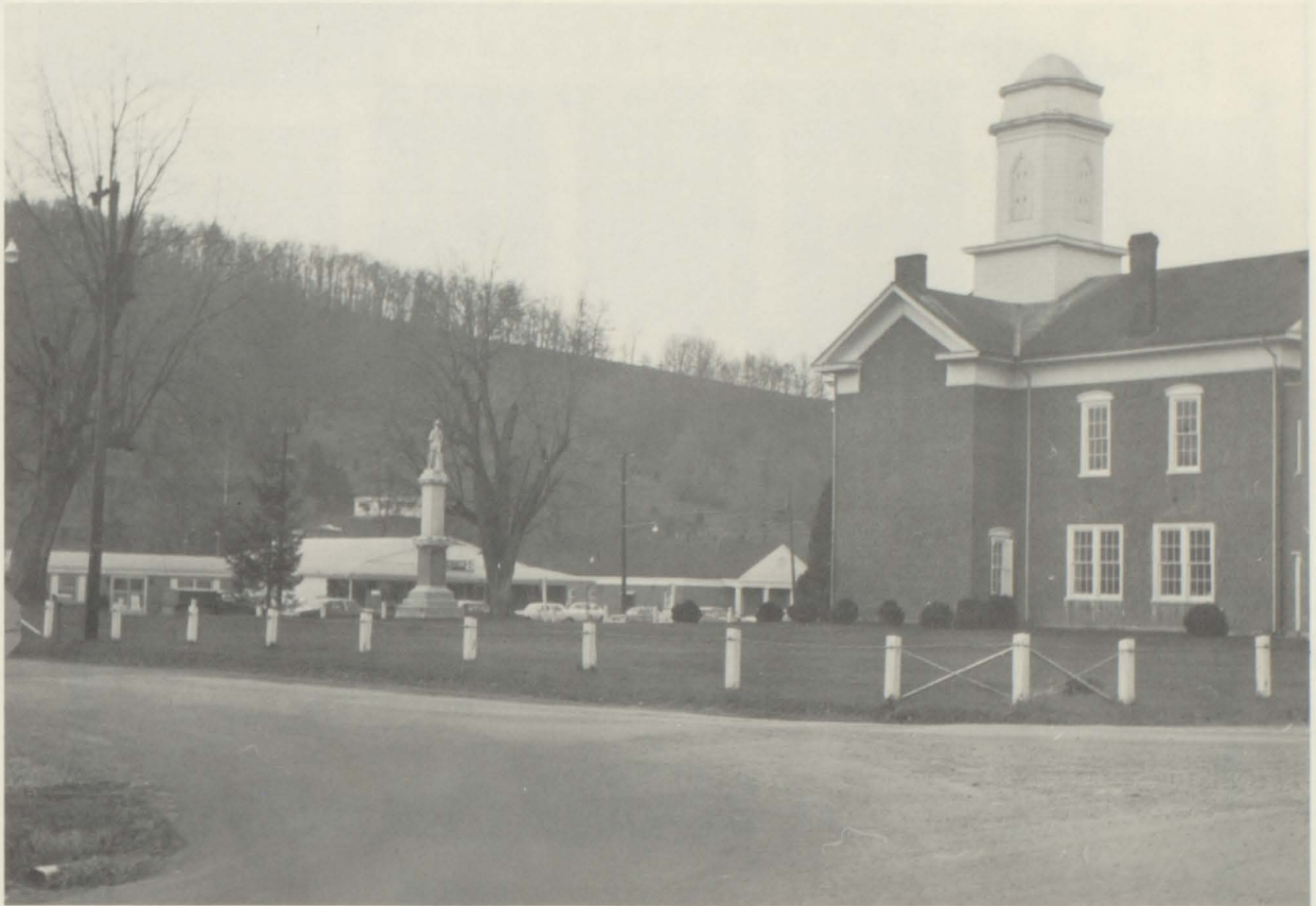

ADVERTISEMENTS



DEDICATED OCTOBER 31, 1970

Compliments of

BANK OF BLAND COUNTY

Your Home-Owned, Full Service Bank
Organized 1903

Total Resources -- \$4,000,000 Member of F.D.I.C.

State and County Depository

Bland, Virginia

Rocky Gap, Virginia

Attention: High School Graduates
Employment Opportunities
with



WYTHEVILLE, VIRGINIA, U.S.A. 24382 / TELEPHONE 703-228-3127 / TELETYPE 510-580-2041

Learn a skill at a job which offers
security and advancement
Apply in person

THE LEATHERWOOD COMPANY

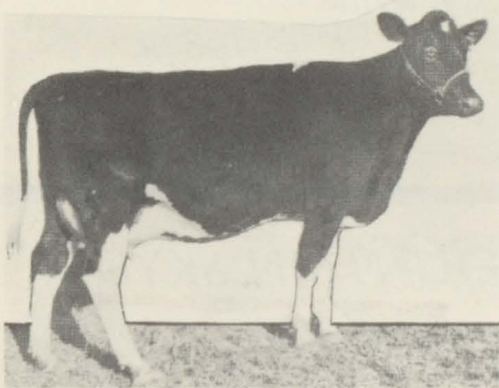

1006 Bland Street Bluefield, W. Va.
Producers of Farm Fresh
Dairy Products
Drink 3 glasses daily
Good Luck Seniors

We Wish You Every Success

BANK OF SPEEDWELL

No Service Charge
On Checking Accounts

Friendly Helpful Service
Four Convenient Locations
Fort Chiswell
Wytheville . . . Speedwell



Member F.D.I.C.



GREAR STUDIO

Photography -- Gifts
Film -- Records
Cameras -- Picture Frames.
Wytheville, Virginia



VIRGINIA NATIONAL BANK

State Wide Banking And Trust Service
Crockett -- Rural Retreat -- Wytheville
Virginia
Member F.D.I.C.



BIG WALKER MOUNTAIN SKYLIFT

Most Thrilling Spectacle in Virginia
Swinging Bridge Dry Gulch Junction Railroad
Observation Tower Gifts & Souvenirs
Wytheville, Virginia



Wholesale & Retail
Wytheville, Virginia

Compliments of

LEGGETT'S

Wytheville, Virginia

*WYTHEVILLE PACKING
CO.*

and

LOCKER PLANT

Wytheville Packing Co. Inc.
Locker Plant

Complete, Inspected Slaughtering
And Processing Services

Home of
Atkins Brand Meat Products

228-3721 Wytheville, Va.

PEN-BOB RESTAURANT

Exit #23 Interstate 81 North U.S. #11 and U.S. #52
Wytheville, Virginia 24382
Phone 228-2266

Private Dining Room for Clubs or Private Parties -- Banquets
Air Conditioned

Specialists in Country Ham, Steaks, Sea
Foods, and Home Made Pies

WYTHE ESSO FUEL SERVICE

Phone 228-4512

Railroad Avenue
Wytheville, Virginia

WESTERN AUTO ASSOCIATE STORE
Mr. & Mrs. Paul H. McDowell
Wytheville, Virginia

WYTHEVILLE LIVESTOCK
MARKET, INC.

Sales every Tuesday
2:30 P.M.

Phone: 228-3201
Wytheville, Virginia

Compliments of
GUYNN FURNITURE
270 E. Main Street
Wytheville, Virginia

KINCER-MILLER
HARDWARE COMPANY
Home and Farm Supplies
Kimball Pianos
Sherwin Williams Paints
Hotpoint Appliances
Phone 228-3146
Wytheville, Virginia

FOWLKES MACHINE CO.
P.O. Box 8, Wytheville, Va.
SERVING INDUSTRIAL
&
FARM EQUIPMENT USERS

PLESS FURNITURE STORE

Wytheville Fries
Pulaski Galax
Radford
Wytheville, Virginia



FIRST NATIONAL EXCHANGE BANK
A Dominion Bankshares Bank
Wytheville, Virginia

VILLA MOTEL & RESTAURANT

Restaurant -- Short Orders
Uses -- American Gas
Wytheville, Virginia

HOBERT N. GRUBB, INC.
Wilson Sporting Goods
Plumbing & Heating
Mill Supplies
Phone 228 3191
Wytheville, Virginia

CENTRAL DRUG COMPANY
Downtown Wytheville
Wytheville, Virginia

Compliments of
OWENS AND OWENS
DRUG STORE
Friendly Service
Wytheville, Virginia

DILLON'S IGA FOODLINER



Wytheville, Virginia



American Motors

UMBERGER MOTORS, INC.

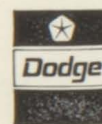

Monaco
Polara
Coronet
Charger
Dart
Demon

Cars & Trucks
Goodyear Tire Dealer
Complete Service
Business Phone: 228-3139
Corner of Twelfth and Pine Streets
Wytheville, Virginia

Ambassador
Matador
Javelin
Hornet
Gremlin



REX KNITTING MILLS, INC.

TELEPHONE 703 688-3335
BASTIAN, VIRGINIA 24314

KIDD CHEVROLET



"Putting You First In A Big Way"
I.H.C. Farming Machinery Sales and Service
Esso Super Service
40 Years in Business
Bland, Virginia

BLAND MARKET
Where Your
Dollars Have
More Cents
Phone 688-3541
Bland, Virginia



SADLER'S
HEATING AND SUPPLIES
All Types of Heating
And Sheet Metal Work
Phone: 688-3698
Bland, Virginia



ALD-CLEAN
Self-Service Laundry
Phone: 688-4221
Bland, Virginia

SEDDON SERVICE STATION
Safe-Mark & Goodyear Tires
Complete Tire Service
Bland, Virginia

Charlottesville
Compliments of
MOREHEAD & WRIGHT'S
STORE
Bland, Virginia



OLD DOMINION COURT & GRILL
Owned & Operated by
M. N. Parsley
Phone: 688-3721
Bland, Virginia

BLUEFIELD SANITARIUM

Bluefield, West Virginia



PHONE 228-3581

SERVICE GAS CO., INC.

DISTRIBUTORS

Shell Gasoline, Fuel Oils and Motor Oils
in Wythe, Bland, and Pulaski Counties

WYVE

1280

Wytheville, Virginia

Compliments of
WYTHEVILLE BLOCK CO.
Wytheville, Virginia

POAGE INSURANCE SERVICE

GEORGE F. JAMES, MGR.

ALL KINDS OF INSURANCE

P. O. BOX 440



PHONE 228-5231

WYTHEVILLE, VIRGINIA 24382

SODA SHOP AND RESTAURANT
120 East Main Street
Breakfast, lunches, dinners, short
orders, homemade pastry, pies, doughnuts
and good coffee.
Wytheville, Virginia

RUTH'S PASTRY SHOP
Open six days a week Assorted Pastrys
Call in -- orders filled
Owner Ruth Walker 228 3032
Operated by Gary Baumgardner
Wytheville, Virginia



STATE FARM INSURANCE CO.

Garrett A. Cochran
R. P. "Bob" Walters
Wytheville, Virginia

Compliments of
WYTHEVILLE VANCE CO., INC.
Wytheville, Virginia

Compliments of
CARP'S
226 W. Main Street
Wytheville, Virginia

VIRGINIA PARTS OF WYTHEVILLE INC.

220 E. Monroe St. P. O. Box 10
WYTHEVILLE, VIRGINIA 24382

Bluefield's Shop of Distinction
TOWN 'N TWEED SHOP, INC.
1609 Bland Street
Bluefield, West Virginia

MICK -OR- MACK
Phone: Market 228-2129
Grocery 228-2128
S & H Green Stamps
Wytheville, Virginia

Compliments of
COLE BAKING COMPANY
Bakers of Sunbeam Bread
Bluefield West Virginia



SINCE 1917
Horney Brothers
 LAND AUCTION CO., INC.
 P. O. BOX 73 WYTHEVILLE, VA.
 PHONE 228-4131
 "WYTHEVILLE OUR HOME--THE WORLD OUR TERRITORY"

Commercial -- Industrial -- Residential
 COE & SONS, INC.
 Painting Contractors
 Paint and Wallpaper Store
 "Estimate Given"

SMITH'S
 Jewelers and Silversmiths
 Wytheville, Virginia

280 E. Main Street
 Wytheville, Va. 24382
 PH. (703) 228-4841

Benjamin
MOORE
 PAINTS 

HILLSIDE FLOWER SHOP
 Railroad Ave. & 20th Street
 Phone: 228-5252
 Wytheville, Virginia

Congratulations Seniors
 ANDY'S RADIO & TV
 REPAIR SERVICE
 Wytheville, Virginia

Compliments of
 BURGER HAVEN
 "It's a pleasure to serve you"
 Wytheville, Virginia

THE JEWEL BOX
 Perfect diamonds, watches, and
 gifts for all occasions
 Wytheville, Virginia

R. P. JOHNSON & SON, INC.
 Phone: 228-5414
 Wytheville, Virginia

SULT'S PLYMOUTH CENTER
 Plymouth -- Valiant --
 Chrysler -- Jeeps --
 Phone: 228-4251
 228-4312
 Wytheville, Virginia



PETERSON FORD, INC.



Service -- Sales
 Wytheville, Virginia

VIRGINIA HEIGHTS RESTAURANT
 Home Cooked Meals
 Sandwiches and short orders
 Phone: 228-8020 North 4th Street
 Wytheville, Virginia

Compliments of
 GUYNN FURNITURE
 226 W. Main Street
 Wytheville, Virginia

BRANNOCK MOTORS, INC.
 1325 East Main Street
 Oldsmobile -- GMC Trucks
 Wytheville, Va.

REED CREEK MILLING CO.
 Gold Band Flour
 High Quality Eggs
 Phone 228-3512
 Wytheville, Va.

TAKE YOUR CHOICE
of these exciting office careers
. . . then follow our direct,
practical way to reach your goal!
ENROLL NOW IN ONE OF THE
FOLLOWING APPROVED COURSES:

- | | |
|-----------------------|-------------------------|
| . Secretarial | . Automation Accounting |
| . Stenographic | . Advanced Accounting |
| . Medical Secretarial | . I. B. M. Training |
| . Legal Secretarial | . Junior Accounting |

W. V. B. C. courses are approved for veterans and rehabilitation training by the State Boards of Education in Virginia and West Virginia. The college is a member of the United Business Schools Association.

Telephone 327-7819



James C. Cain,
President
B. A. Degree,
Concord College
L. L. B. Degree,
Tulane University
Past President
W. Va. Jaycees
Member
W. Va. Legislature
1964-1968

West Virginia Business College

AT BLUEFIELD, INC.

531 Commerce Street

Bluefield, W. Va.



SOUTHERN STATES WYTHE CORP.
Feeds Fertilizers Seeds
Farm Supplies
Wytheville, Virginia

SMITH OIL CORPORATION
For Bland Fuel Oil
Call Elmo Sadler
For Bland Gasoline
Bland Amoco
W. J. Umbarger's Store



Wytheville, Virginia

AMMAR BROS. DEPARTMENT STORE

"Your one stop shopping headquarters"
Phone: 228-4462
155 West Main Street
Wytheville, Virginia

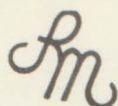

ROANOKE MILLS, INC.

Bastain Division

Phone: 703-688-3335
Bastian, Virginia

NEWBERRY FUNERAL HOME

R. G. Newberry -- Owner
24 Hour Ambulance Service

Phone: 688-3314 or 688-3814
Bland, Virginia

Congratulations To The
Graduating Class of '71

BLAND SPORTSWEAR

Bland, Virginia
Telephone 688-3224

BLESSING BROS. STORE
General Merchandise
Bastian, Virginia

Compliments of
CARROLL BROTHERS
Grocery and Garage
Phone: 928-2105
Rocky Gap, Virginia

Compliments of
SHUFFLEBARGER'S STORE
General Merchandise
Bastian, Virginia

EARNEST INSURANCE AGENCY
Daniel P. Earnest, Jr., Agent
Zareda S. Earnest, Agent
Phone: 688-3795
P.O. Box 8
Bastian, Virginia

BLESSING'S USED CARS

Route 21-52
Phone: 928-3205
Bastian, Virginia

Compliments of
MILFORD PUCKETT
Your Knapp Shoe Counselor
Bland, Va. Dial 688-3525

PHILLIP'S
Wholesale and Distribution Co.
Phone: 674-5416
Dublin, Virginia

WYTHE LUMBER COMPANY, INC.
Lumber -- Building Material
Manufacturers of Wood Products
Phone: 228-2401
Wytheville, Virginia

ATKINS TIRE & BATTERY SERVICE
Vulcanizing & Recapping
Tape Players and Radios
Douglas Batteries
Wytheville, Virginia

CLINE'S BODY SHOP
Body and Fender Repair
Wytheville, Virginia

HOUSEMAN'S WYTHEVILLE
GULF SERVICE
Day and Night Service
Wrecker Service Phone 228-4114
Main and Sixth Street
Wytheville, Virginia

DURHAM'S RESTAURANT, INC.
Main Street
Wytheville, Virginia
Famous  for Old
Virginia Country Ham

Compliments of
PENDLETON CONSTRUCTION
CORPORATION
Wytheville, Virginia

BETTER BUY STORE, INC.

The Finest In:
Groceries -- Meats -- Produce

"We care about serving
you and Bland County"

Phone 688-4461
Bland, Virginia



BLAND BEAUTY SALON
Complete
Beauty
Service
Phone: 688-3519

Specializing in Sales & Service
of Wigs and Wiglets
Owner: Nina Green
Operators: Elizabeth Townley, Pat
Newberry & Ava Dillow
Bland, Virginia

NEWBERRY MONUMENT SALES

"Bob" Newberry

Phone: 688-3314

Bland, Virginia

DUNN MOTORS

Ford

Mustang -- Falcon -- Fairlane -- Ford -- Thunderbird -- Pinto
 Ford Sales & Service
 Phone: 688-3316
 Bland, Virginia



YONCE SERVICENTER
 Gas -- Groceries
 Country Hams
 Safe -- Mark Tires & Batteries
 Highway Rts. 21 & 52 North
 Wytheville, Virginia

FARMER'S MILLING & SUPPLY INC.
 Custom Grinding and



Mixing
 Bulk Feeds

OGLESBY PONTIAC -- BUICK
 Phone: 228-2111
 North First St. & Monroe St.
 Wytheville, Virginia

Seeds and Fertilizers
 Wytheville, Virginia

Compliments of
 K-LYNN DRESS SHOP
 181 Tazewell Street
 Wytheville, Virginia

HEUSER INSURANCE AGENCY
 General Insurance
 Virginia National Bank Building
 Phone: 228-5351
 Wytheville, Virginia

LAFAYETTE ELECTRONICS
 ASSOCIATE STORE
 Owned & Operated by: Scotty's Radio --TV
 205 E. Main Street Phone 228-5515
 Wytheville, Virginia

LOGAN'S JEWELERS
 Accutron, Bulova, & Caravelle Watches
 Orange Blossom Diamonds
 Millwald Building
 Wytheville, Virginia

TOWNE & COUNTRY HAIR FASHION
 Hair styling, wigs, toupees
 Phone: 228-5771
 Owned & Operated by: Phyllis Simmerman
 150 Tazewell St.
 Wytheville, Virginia

WYTHE TIRE REBUILDERS
 Guaranteed Recapping and
 Vulcanizing -- Guaranteed Retreads
 We Buy & Sell Used Tires
 795 East Main Street
 Wytheville, Va. Dial 228-3861

HEDRICK'S SERVICE STATION
 Roy E. Morgan
 Esso Products
 General Merchandise
 Phone: 228-4540
 Wytheville, Virginia

Congratulations from
BLAND TASTEE FREEZE
"Where Friends Meet to Eat"
Bland, Virginia

BRUSHY MT. MOTEL AND RESTAURANT
Home Cooked Meals
Phone: 688-9893
Bland, Virginia

PAT'S BEAUTY SHOP
Style, Cut, Curl
Phone: 688-4211
Bland, Virginia

STOWER'S GROCERY
General Merchandise INS
Shop & Save
Phone: 928-3705
Rocky Gap, Virginia



NORTH GAP ESSO, INS.
Feed -- Groceries -- Gas -- Oil
Winchester Firearms
Sherwin Williams Paint
Phone: 928-9285
Rocky Gap, Virginia

Compliments of
MR. & MRS. JACK CROSS
Bristol, Tennessee

BOOSTERS

WYTHEVILLE BOOSTERS

Better Homes Wayside
Dr. O. J. Campbell
Dr. S. M. Polakoff
Kut-Rite Barber Shop
Leon's Service Station
Modern Beauty Salon
Singleton's

BLAND BOOSTERS

Mrs. J. S. Ashworth
Dr. W. R. Dillow, Jr.
Mr. & Mrs. D. Wes Curry
Mr. B. Elmo Melvin
Mr. Parley Bryant
Mr. G. K. Morehead
Mr. R. Kieffer Irvin
Mrs. Elizabeth Shannon
Gordon Store



"We worked. We slaved. We cried a few tears, too.
But when it was over, this conclusion we drew:"
"WE LIVED 1970-71 and WE LOVED IT TOO!!!"

DANNY FRANKLIN BOGLE -- JV Basketball; Varsity Basketball; Dramatics; FFA.
CAROL ANN BREEDLOVE -- Annual Staff; Class Treasurer 5 years; Paper Staff Assistant Editor and News Page Editor; SCA Council member; Beta Club Vice-President; Library Worker; Office Worker; Basketball 5 years; FHA Historian and 2 year member.
PATSY CAROLYN BRUCE -- FHA Chaplain and Secretary; Class Reporter; SCA Council member; French Club; Beta Club; Paper Staff 4 years; Grade Page Editor; Scorekeeper, girl's ball team; Honor Student; Upward Bound Student; Editor of the ECHO.
ROBY SOUTHERLAND CREGAR, JR. -- Dramatics; Lunchroom Worker; NYC Worker.
ROSEBELLE CREGAR -- FHA 3 years; Chorus; 4-H Club; NYC Worker.
REGINA FRANCES DAVIS -- 4-H President, Treasurer, Reporter; Beta Club; FHA; Music Club; Basketball 3 years; Annual Staff; Office Worker; Flag Girl.
LINDA ELIZABETH DAVIS -- 4-H Treasurer, Chaplain, Songleader; FHA; Music Club; Dramatics Club.
BRENDA CAROL DILLOW -- 4-H Club; French Club; FHA.
RANDALL NEEL DILLOW -- Dramatics
TIMOTHY DWIGHT DILLOW -- Class President; Basketball 3 years; Beta Club President; Honor Student; DAR Good Citizens Award; Annual Staff Business Manager; SCA Vice-President.
SANDRA SUE GREEN -- Beta Club; FFA; 4-H 3 years; Basketball 5 years; Chorus; Paper Staff 3 years, Page Editor 2 years; Class Secretary; Miss Echo 1970; SCA Council member; Dramatics; Narrator of 1970 Harvest Festival.
MARGARET ELLEN HAMBLIN -- FHA member; 4-H Club.
BRENDA ELOISE HICKS -- French Club; FHA member.
MARY ALBERTA KING -- 4-H Club; SCA Representative; Dramatics.
AUDREY JEAN LAMBERT -- FHA Reporter and 4 year member; Beta Club Chaplain; 4-H Vice-President, Secretary, Treasurer, Chaplain, Songleader, and 7 year member; Upward Bound Student.
GENEVA MAE LAMBERT -- FHA member.
ANN FOGLESONG MILLER -- 4-H Club, FHA Reporter, Beta Club Treasurer; SCA Council member, Class Vice-President.
EDDIE LEE MOREHEAD -- FFA member 3 years; SCA Council; Dramatics; 4-H Club.
LINDA ARLENE MUNSEY -- Basketball 4 years; Beta Club; FHA member; Miss Echo Candidate; Annual Staff; Homecoming Queen; Harvest Festival Candidate.
BRUCE CARTER MUNCY -- Class President; SCA Council member; Varsity Basketball; Dramatics; Annual Staff Photographer; 4-H Club; French Club.
CHARLES RAYMOND MUNCY, JR. -- Dramatics, Annual Staff; Class Reporter.
BRENDA AGEE PARKER -- 4-H Club; FHA member; Chorus.
ROBERT MILLER PENLEY -- FFA President, Vice President, Sentinel; Annual Staff; FFA Forest Judging 4 years; Basketball Manager 3 years; 4-H Club.
MARY RUTH ROBERTSON -- 4-H Club; FHA member; Music Club.
DEBRA LYNN SADLER -- SCA President; Class Secretary; Annual Staff; Paper Staff and Feature Page Editor; Beta Club; Cheerleading Captain and 4 year member; FHA Vice-President, Treasurer, and 3 year member; FHA State Convention; FHA National Convention.
BELINDA JANE SAUNDERS -- Class Secretary; French Club; Vice-President; Office Worker; Flay Girl; FHA Secretary, Treasurer, Historian and 5 year member.
NANCY KAREN SMITH -- Girl's Basketball Manager; Beta Club; FFA; Chorus; Dramatics; Paper Staff 3 years, Page Editor 1 year; Annual Staff.
KATHERN LOUISE SWANSON -- 4-H Club; Chorus.
CHARLES RIBBLE TALBERT -- J. V. Basketball; Varsity Basketball; FFA; Dramatics; SCA Council member; Paper Staff; 4-H Club.
PATRICIA ANN TICKLE -- Class Secretary and Vice-President; FHA President and Secretary; SCA Treasurer; Beta Club Secretary; Basketball 4 years; French Club President; DAR Good Citizens Award; Flag Girl; Office Worker.
CHARLES MONROW THOMPSON -- FFA; Dramatics.
IZORIA JANE WHITE -- 4-H Club; FHA member; French Club; Office Worker.
CAROL JEAN WOLFE -- Honor Student; FFA Sweetheart; Beta Club; FHA; SCA Council member; Paper Staff and Editorial Page Editor; Class Reporter; Beta Club Reporter; Homecoming Candidate; Dramatics; Office Worker; Cheerleading Co-Captain.
CHARLES SAMMY WOLFE -- Class President and Vice-President; J. V. Basketball; Varsity Basketball; SCA Council member 2 years; FFA member; Annual Staff.

