

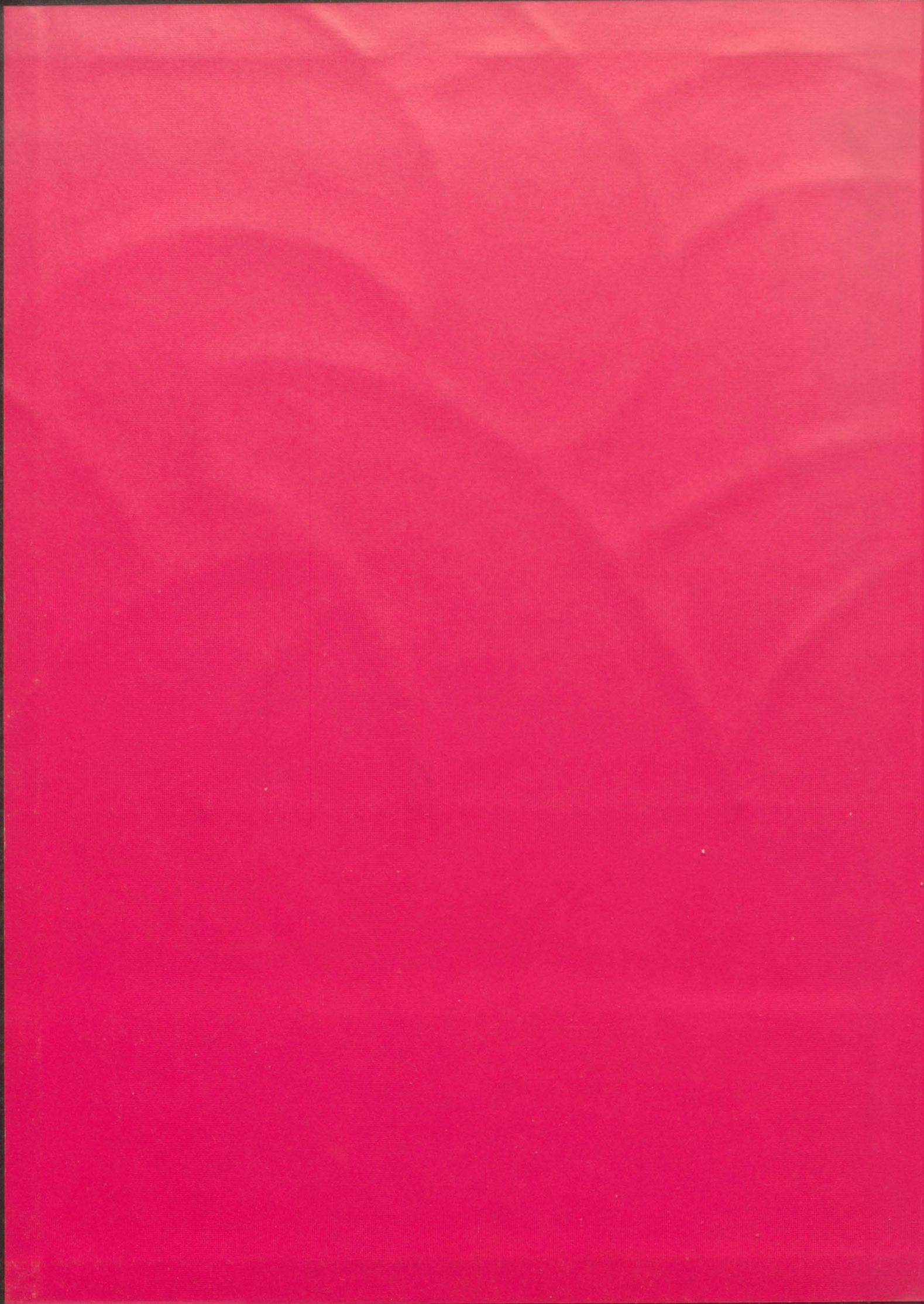

THE ECHO '70

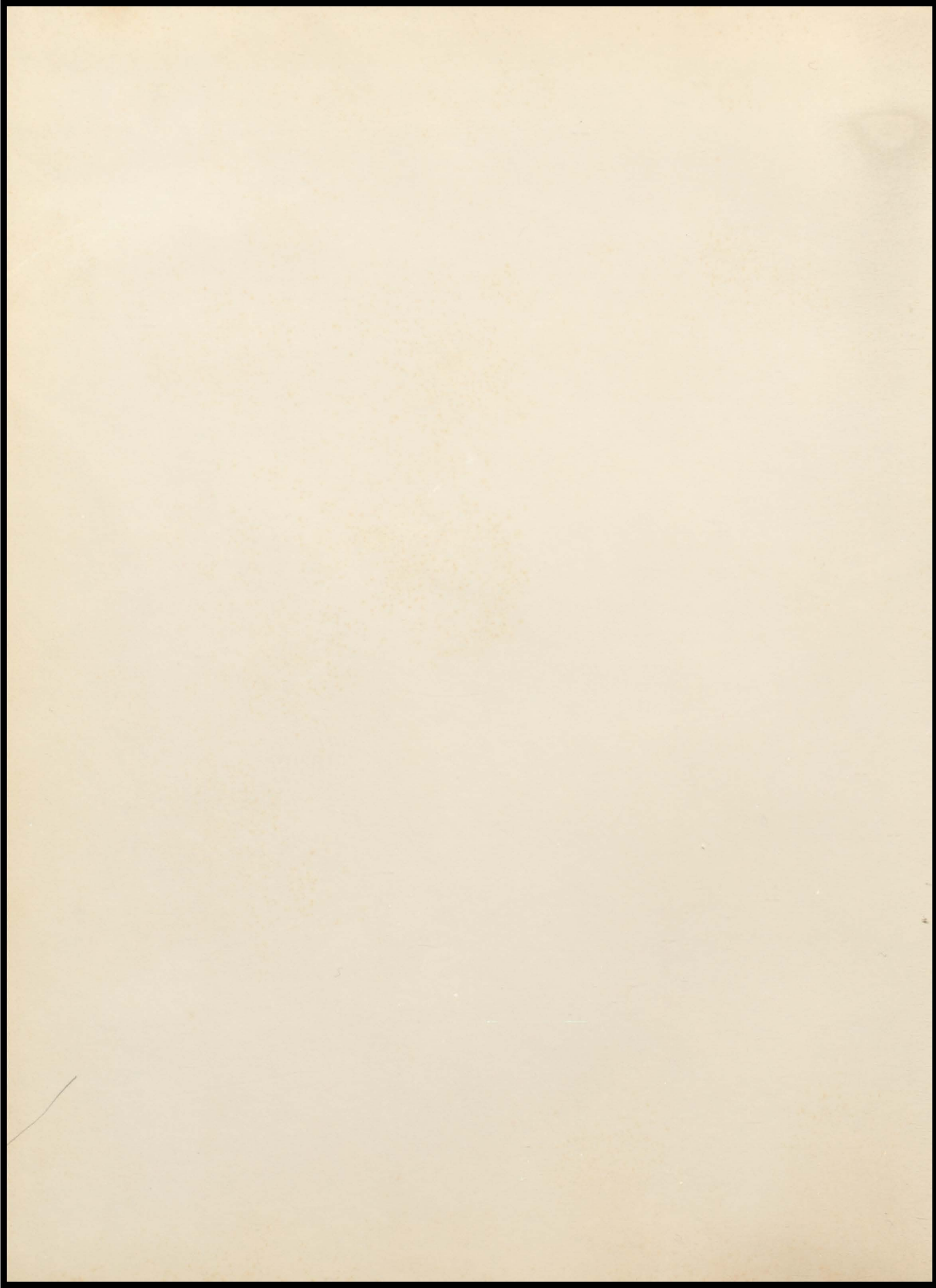





THE - ECHO

Bland High School, Bland, Virginia 1970 25th Edition

Contents

Foreword	2
Dedication	4
Theme Opening	6
Administration	17
Faculty	17
Seniors	25
Underclassmen	37
Elementary	47
Activities	53
Organizations	63
Athletics	71
Advertisements	77

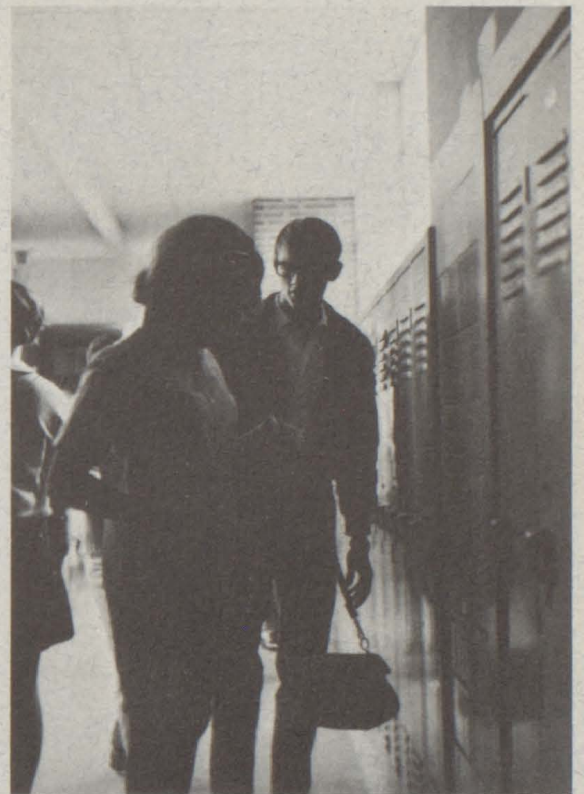

FOREWORD

In 1936 a group of teachers and students had an idea to make a yearbook of Bland High School. After much discussion and disagreement, a name was finally chosen. Bland High's yearbook would be called "The Echo." Down through the years "The Echo" has provided a history of our school and a source of reference for all. With this 25th Anniversary Edition of "The Echo" there come many changes. The Staff felt that, in order to celebrate a quarter of a century of yearbooks, this special edition should be a clean break from the past. We can only hope it is accepted with an earnestness equal to the pride that went into its preparation.



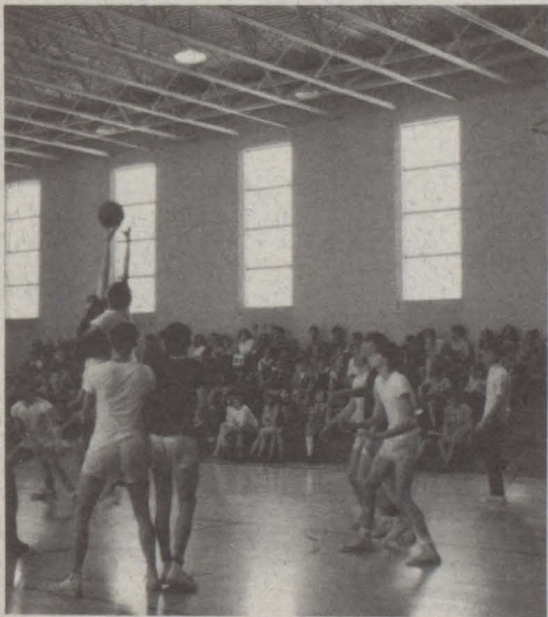



Mr. Claude S. Stowers

Dedication

The process of gaining an education was no simple matter. Many things happened during the school year besides having classes. Each class faced many problems that were difficult to surmount. Time and time again we needed understanding and guidance. Whenever we had problems we knew where we could turn for help

-- to our sponsors. In an effort to try to repay all the kindness and assistance given us, we, the Senior Class of Bland High School, wish to dedicate this, the 1970 edition of "The Echo" to our sponsors, Mr. Claude S. Stowers, Mrs. Lois O. Crabtree, and Former Sponsor Mrs. Carolyn B. Bane.



Mrs. Lois O. Crabtree



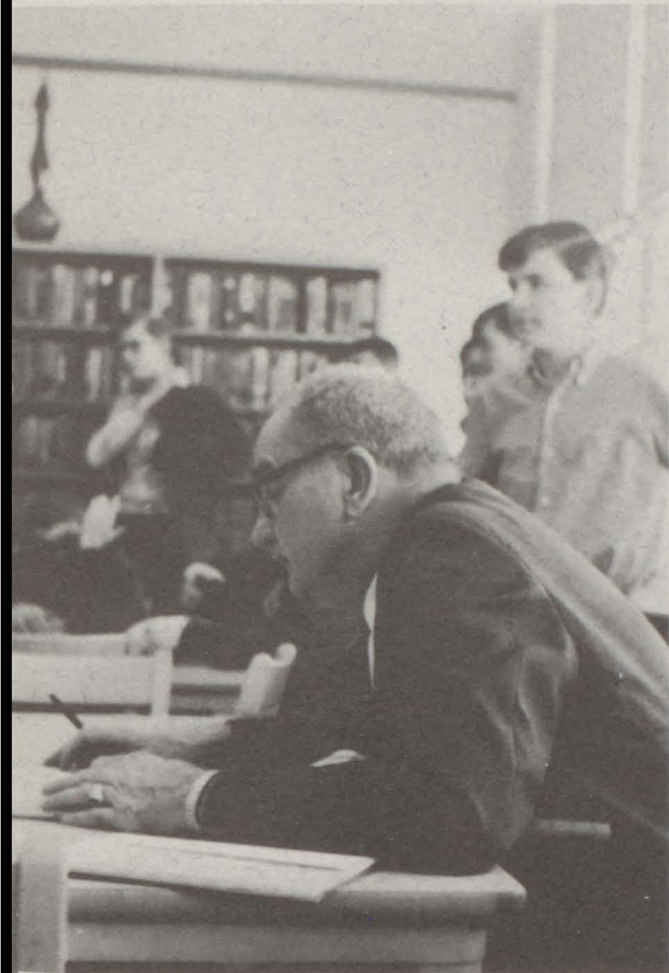

Mrs. Carolyn B. Bane

Echo Ball — 1970

Every year since 1965 a girl from each class in high school is elected by her class to head the subscription drive for "The Echo." The girl who sells the most yearbook subscriptions becomes Miss Echo. The Echo Ball is held in her honor and she is awarded a pin and crown. Refreshments are served and dancing is enjoyed by all.



Miss Sandy Green and Court -- Miss Anne Dunn, Miss Susan Tate, Miss Vickie Blankenship Miss Rebecca Goins (not shown).



Miss Echo -- 1970, Miss Sandy Green



In class or out, we lived life to its fullest. Whether we were getting our English assignment, practicing for the next basketball game, or just having a bull session in the library; we enjoyed every minute of the school year.



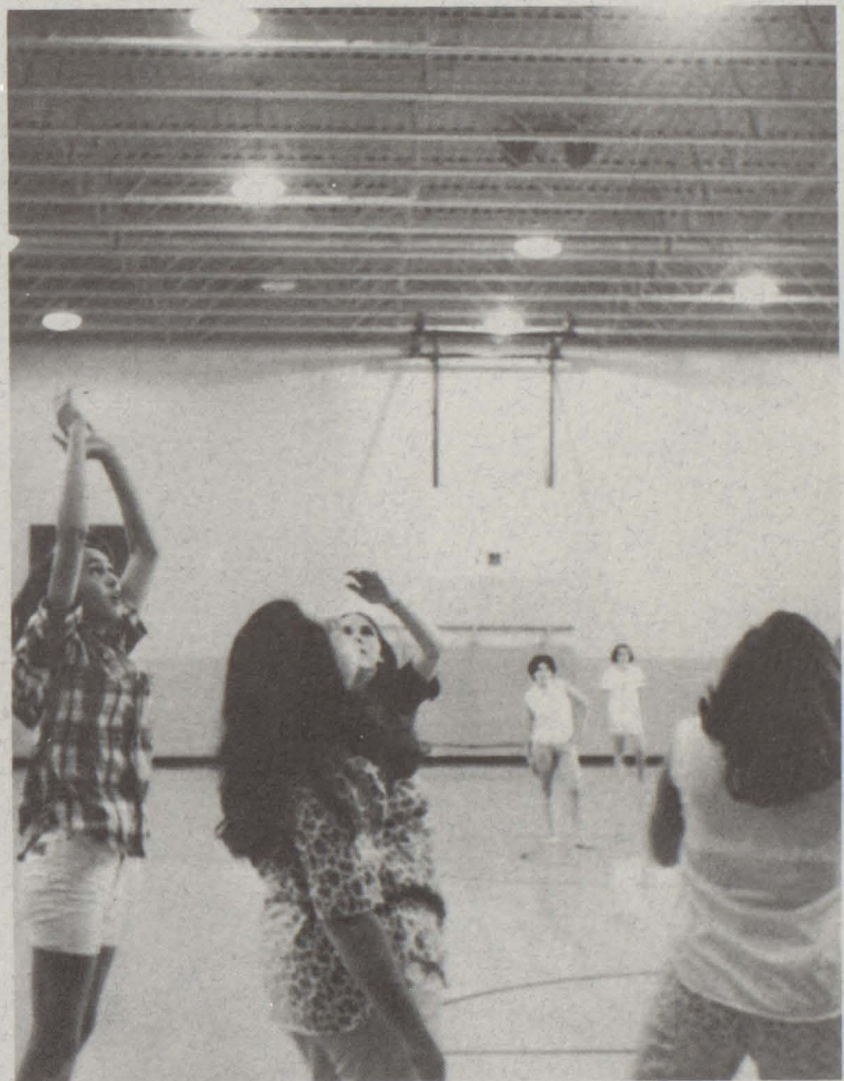
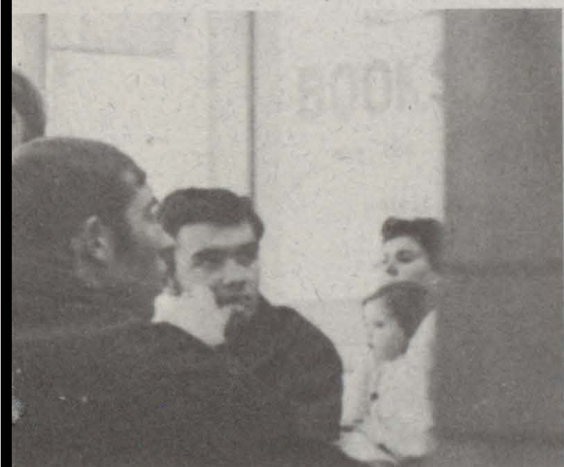

Prom 68-69

On the night of April 20, 1969, Wagner Auditorium was converted into a desert paradise complete with camels and an oasis. On this date the 1970 Senior Class presented, "Arabian Nights." Those attending enjoyed dancing to music presented by "Sweetie" and The Soul Movement. Refreshments were served from desert tents and one could not help but imagine Ali Baba and The Forty Thieves watching from the shadows.



King Jerry Tickle and Queen Jennie Songer begin a dance in their honor.



Many helped to make the prom a success. Those who put in long hours of planning and hard work know only too well, it was a tiring job.



The classroom is where all the work is done. Everything else is given a back seat while all attention is given to the task at hand -- learning. Everyone seems to develop his own style of concentrating on the subject.

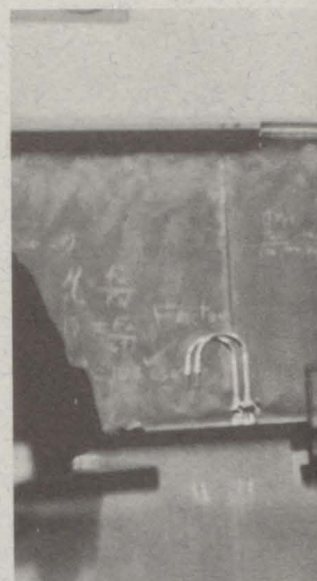
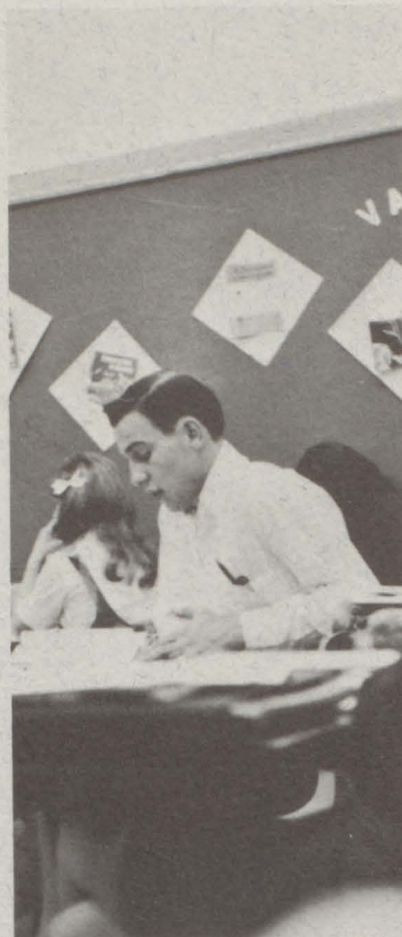

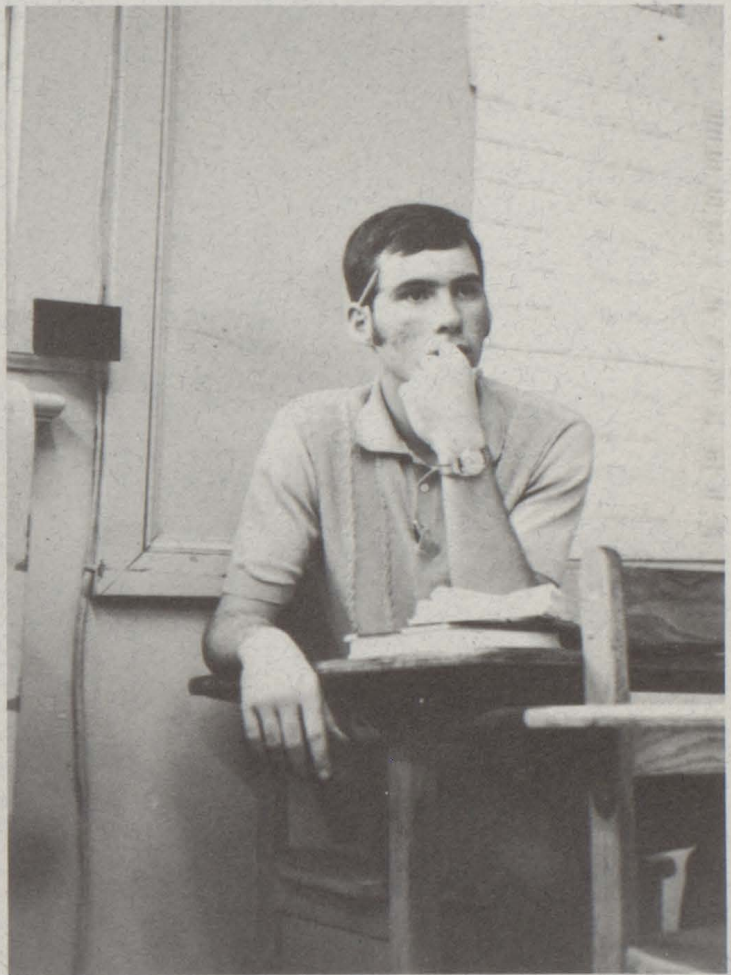

It's not all work and no play. There are times of gaiety and folly. Everyone enjoys the county fair, school elections and programs, and just clowning around. Even school officials can find time to help out at the bingo stand or give a big smile for the photographer.

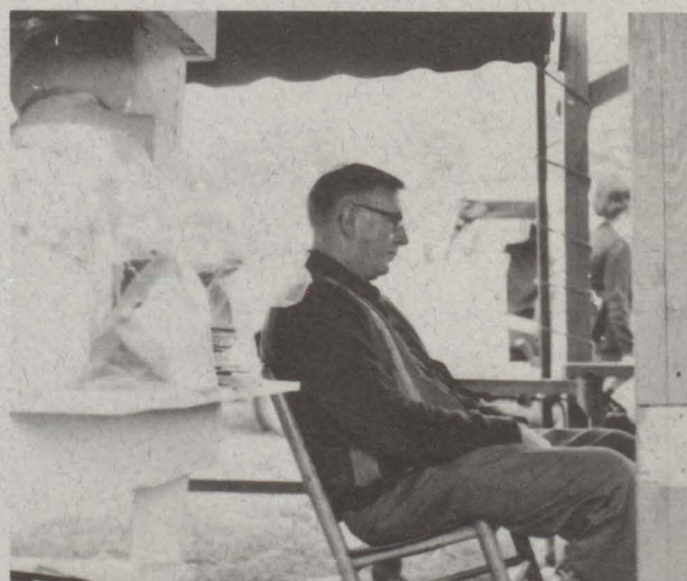

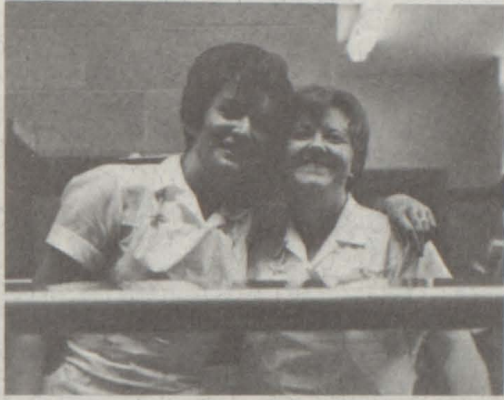

"One Small Step For Man —"

Slowly the white-clad figure descended the ladder. Upon reaching the bottom, he paused briefly as if uncertain of his movements. Then at 10:56 p.m. (E.D.T.) July 20, 1969, U.S. Astronaut Neil Armstrong set foot upon the moon and said, "That's one small step for man, one giant leap for mankind."

THREE DAYS AND THREE NIGHTS WE JOURNEYED,
STEERED BY FARTHEST STARS, CLIMBED OUT-
WARD, CROSSED THE INVISIBLE TIDE-RIP WHERE
THE FLOATING DUST FALLS ONE WAY OR THE
OTHER IN THE VOID BETWEEN, FOLLOWED THAT
OTHER DOWN, ENCOUNTERED COLD, FACED
DEATH -- UNFATHOMABLE EMPTINESS.

by Archibald MacLeish

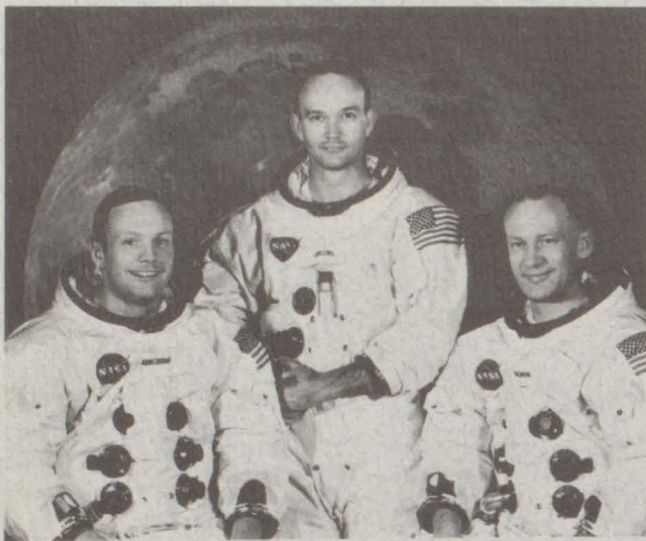

Apollo 11 crew -- Neil A. Armstrong, Michael Collins, and Edwin E. Aldrin, Jr.

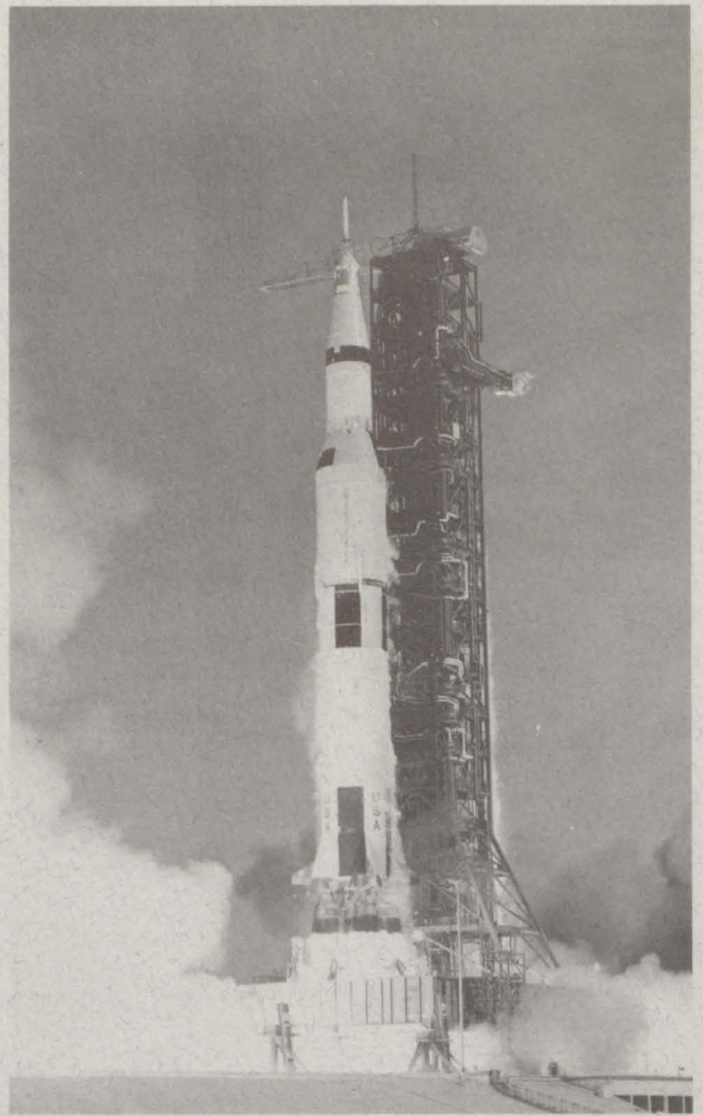

Apollo 11 liftoff at 9:32 a.m. E.D.T. July 16, 1969.



Flight controllers celebrate as "Eagle" successfully sets-down on the surface of the moon.

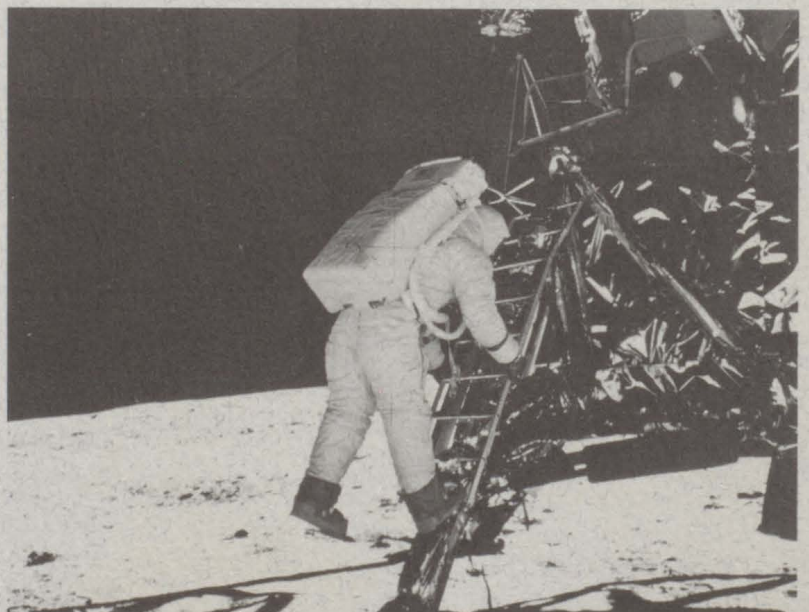

Astronaut Edwin E. Aldrin, Jr. descends steps of Lunar Module ladder as he prepares to walk on the moon.

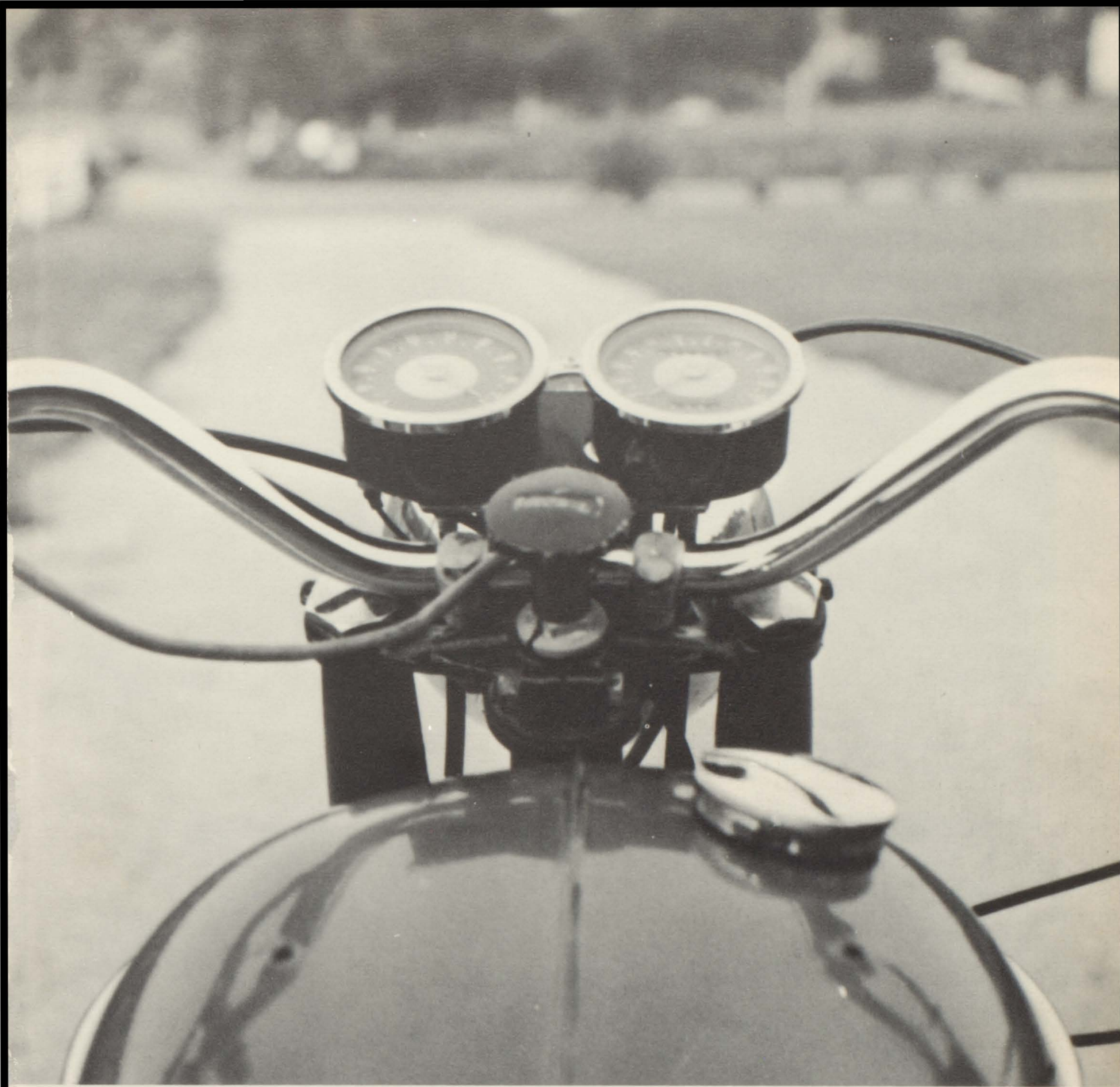

ADMINISTRATION

Board Of Education



Mr. Victor R. Gilly
Superintendent, Bland County Schools
President of District I, V.E.A., 1967-1969



Victor R. Gilly, Superintendent of Bland County Schools and Dr. Melton F. Wright, VEA President, at the Virginia Education Association Convention held in Richmond, Virginia.



BOARD OF EDUCATION MEMBERS: Rex Y. Morehead, Elmo K. Sadler, Raymond F. Stowers, Victor R. Gilly, and Mrs. R. Woodrow Scott.



Ralph R. Reynolds, Principal
Bland High School



R. Kieffer Irvin
Federal Coordinator
Bland County Schools

Secretaries



Mrs. E. E. Shannon



Mrs. Rose B. Bowen



Mrs. Connie E. Muncy

Bland High Faculty

High school is a lot different from grade school. The work is a lot harder and more effort is required. These are the people who try to make the work as simple as possible and interesting to all.



Mr. Ralph R. Reynolds

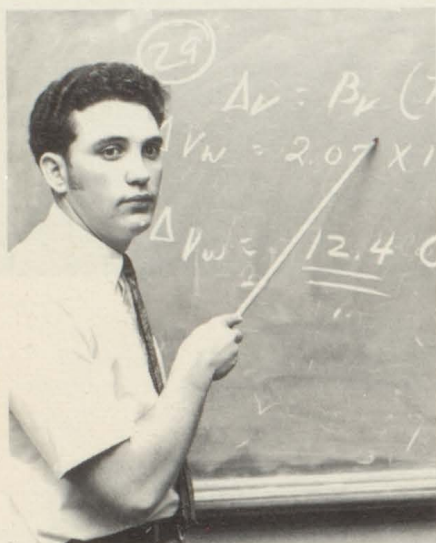

Mr. Roger Thompson



Miss Mary Greever



Mr. Dow Davis



Mrs. Lois Crabtree

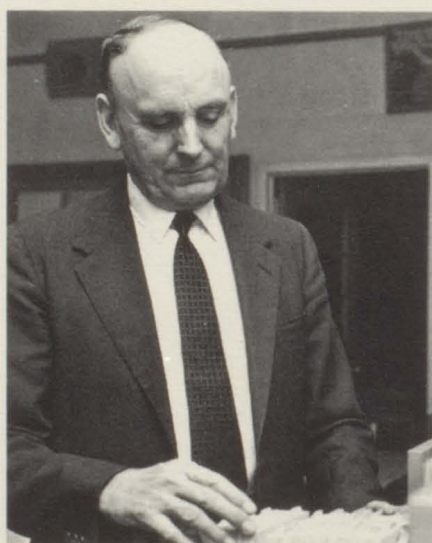

Mr. J. M. Thomas



Mr. Jack King



Mr. Richard Havens

Whenever a student needs personal help, each gladly lends his time and talent. Every teacher takes an interest in each student and is a friend to all.



Mrs. Ruth B. Kegley



Mr. Claude Stowers



Mrs. Janet B. Faulkner



Mrs. Helen P. Hardy

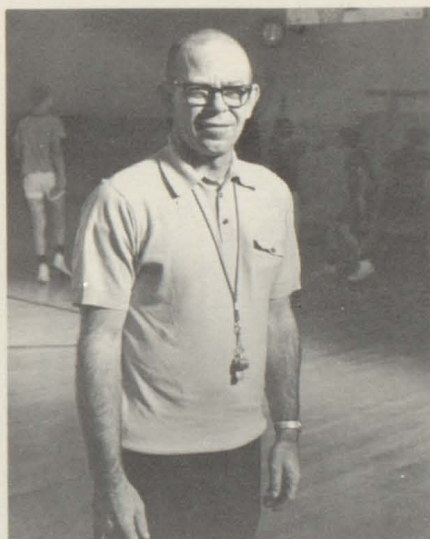

Mr. Samuel F. Groseclose



Mrs. Jessie D. Kegley

Elementary Faculty

From the first day of school to the night of elementary graduation, these are the molders of our characters and our lives. What we are taught in these seven rooms stays with us for eternity.



Mrs. Louise B. Bird
Fourth Grade



Miss Ethel Billips
First Grade



Miss Elizabeth Neal
Third Grade



Miss Jacqueline Dunn
Sixth Grade



Mrs. Lorine U. Wagner
Second Grade



Miss Loisellen Zook
Music



Mrs. June M. Miller
Fifth Grade



Mrs. Marie C. Groseclose
Seventh Grade



Mrs. Nancy T. Pruitt

Teachers' Aides

Whether grading papers, reading to the students, or just being a friend when they need one; the aides carry a full load. The students are the ones who gain most from the aides' work.



Mrs. Jeanette K. Pruitt



Mrs. Mary Lizzie Tickle



Mrs. JoAnn T. Stafford



Mrs. Mary Lee Tickle



Mrs. Mabel P. Carroll



Mrs. Nadine L. Bridges

Faculty Directory

- MR. RALPH RODGERS REYNOLDS -- B.S. & M.S. Degrees, VPI; Additional graduate work, University of Virginia; Principal.
- MISS NETTIE ETHEL BILLIPS -- B.S. Degree, Radford College; 1st. grade.
- MRS. LORINE UPDYKE WAGNER -- Normal Professional, Radford College; Extension work, University of Virginia; 2nd. grade.
- MISS CLARA ELIZABETH NEAL -- B. S. Degree, Radford College; 3rd. grade.
- MRS. LOUISE BIRD -- B.S. Degree, Radford College; 4th. grade.
- MRS. JUNE M. MILLER -- B.A. Degree, King College; Extension work, Radford College, Appalachian State University; 5th. grade.
- MISS JACQUELINE S. DUNN -- B.S. Degree, V.P.I.; 6th grade.
- MRS. MARIE CARR GROSECLOSE -- B.S. Degree, Radford College; 7th grade.
- MRS. LOIS O. CRABTREE -- B.S. Degree, Madison College; Home Economics; Sponsor, Ceres and Bland Young Homemakers; Co-Sponsor, 12th grade.
- MR. RANDOLPH DOW DAVIS -- B.S. Degree, Roanoke College; Graduate work, VPI; William and Mary College; Alg. II, Math 8, Math 9; Assistant Principal; Sponsor, 10th. grade.
- MRS. JANET B. FAULKNER -- B.S. Degree, Radford College; English 8, English 9; Co-Sponsor 10th. grade.
- MISS MARY NEWBERRY GREEVER -- A.B. Degree, Lenoir Rhyne College; English 11, English 12; Sponsor 9th. grade.
- MR. SAMUEL FRANCIS GROSECLOSE -- B.S. Degree, East Tennessee State University; Biology, Physical Education; Coach, Bland Rockets, Cheerleaders.
- MRS. HELEN P. HARDY -- B.S. Degree, Radford College; Algebra I, Senior Math, Plane Geometry, French II; Sponsor, Yearbook (The Echo); Co-Sponsor, 8th grade.
- MRS. JESSIE DAVIS KEGLEY -- B.S. Degree, East Tennessee State University, Bookkeeping I, Typing I, Typing II, General Business, Shorthand I; Sponsor Hilltop News; Sponsor 8th. grade.
- MRS. RUTH B. KEGLEY -- B.S. Degree, Mary Washington College; Dramatics, Civics, World History, Physical Education; Co-Sponsor 11th. grade; Co-Sponsor Hilltop News.
- MR. ARTHUR JACKSON KING -- B.S. Degree, VPI; Agriculture, General Shop; Sponsor, FFA, Sponsor -- Bland Young Farmers.
- MR. CLAUDE SWANSON STOWERS -- A. B. Degree, Emory and Henry College; Extension work, VPI, Radford; U.S. Government, U.S. & Va. History, Social Studies; Assistant Principal; Sponsor, Beta Club; Sponsor, 12th grade.
- MR. J. M. THOMAS -- A.B. Degree, King College; Library Science, Radford College; M.S. Degree, VPI; Graduate work, Columbia University; Librarian and Guidance Counselor; Sponsor, 11th. grade.
- MR. ROGER DALE THOMPSON -- B.S. Degree, VPI; Science 8, Science 9, Physics; SCA Sponsor.
- MR. RICHARD CROCKETT HAVENS -- Wytheville Community College; Bluefield State College; Co-Sponsor 9th grade; Social Studies, Geography, Sociology.
- MISS LOISELIEN ZOOK -- B.S. Degree, Radford College; Music.

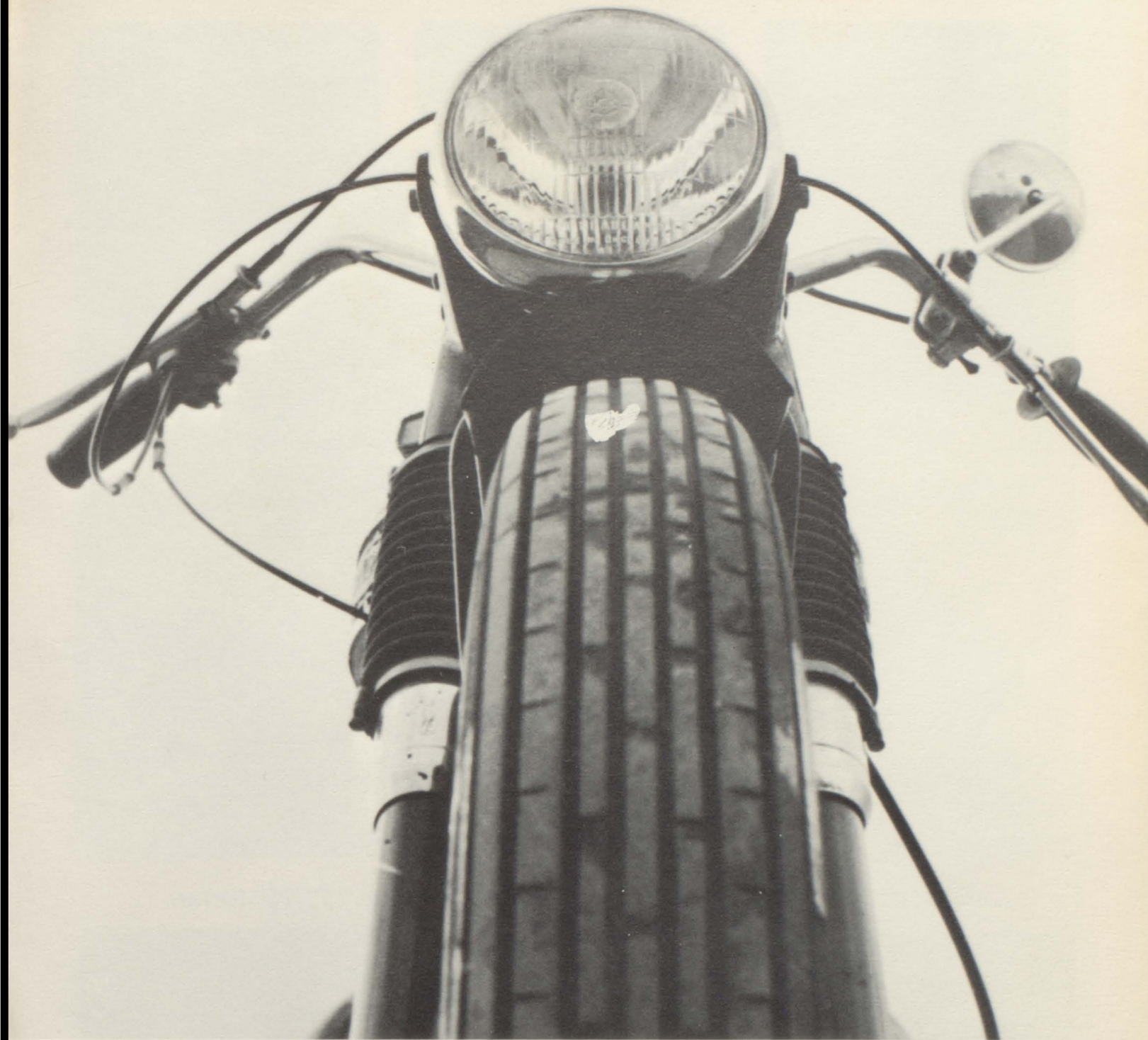

SENIORS

Seniors



OFFICERS: Bobby Tickle -- Treasurer, Sarah Dunn -- President, Kathy Hamilton -- Vice-President, Mr. Claude Stowers -- Sponsor, Mrs. Lois O. Crabtree -- Assistant Sponsor, Sandra Smith -- Secretary, Kathy Levitt -- Reporter, Kathy Melvin -- Chaplain.

Valedictorian



Sandra Kay Smith
96.56

Salutatorian



Patty Strock Harden
95.83

Historian



Phyllis Sue Sink
95.00

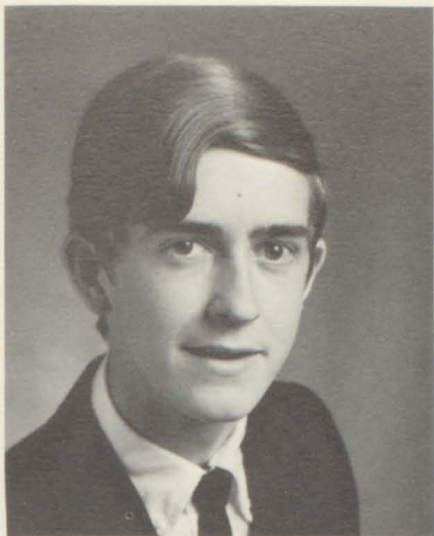

Robert Alan Tickle



Annette Marie Dillow



Brenda Carol Waddell



Friendliest
Kathy Melvin
Kathy Levitt



Best All Around
Kathy Hamilton
Hal Tate



Teresa McPeak Thompson



Ronda Morehead Neel



Kathy Sue Melvin



Carolyn Wright Baker

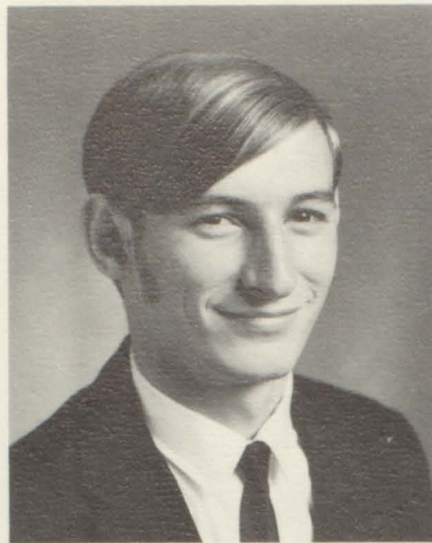

Marlene Spotsward Looney Jr.



Amy Robins Shockley



Biggest Pests
Barry Newberry
Stephen Brown



Best Disposition
Thomas Shewey
Larry Hoffman



Most Athletic
Larry White
Wanda Richardson

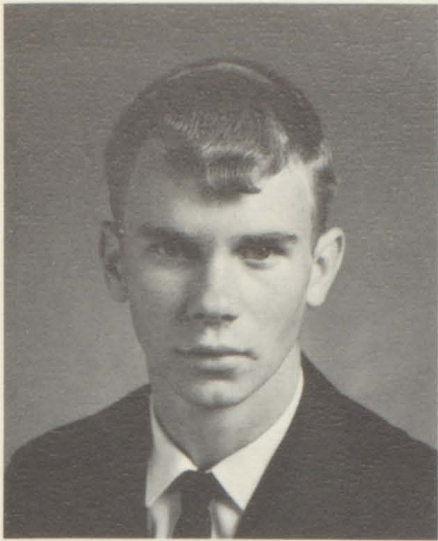

Gary Dean Blankenship



Linda Shupe Hancock

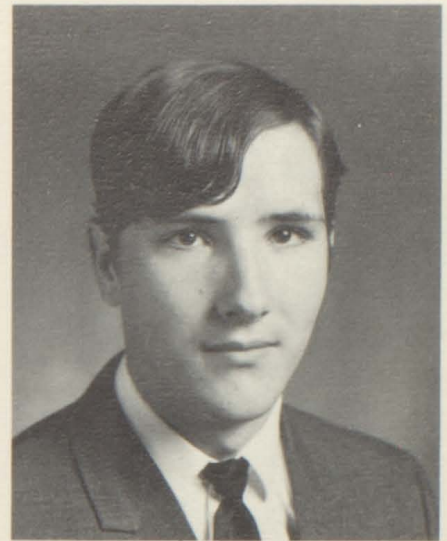

Larry Lee Newberry



Biggest Pals
Amy Shockley
Linda Hancock
Barbara Hounshell

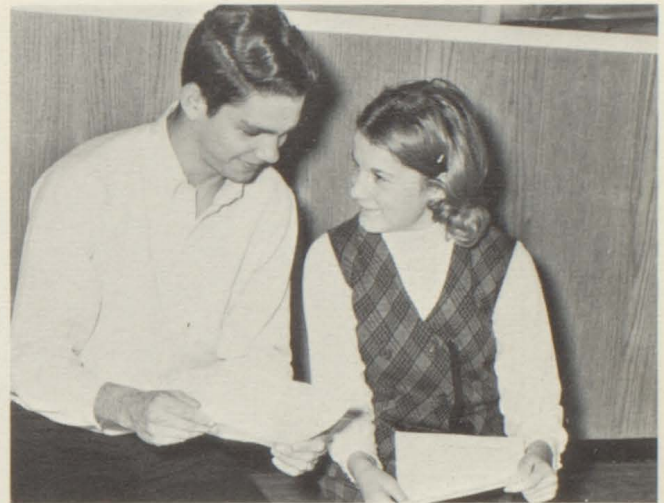

Most Popular
Terry Gordon
Susan Tate



Judy Cox Newberry

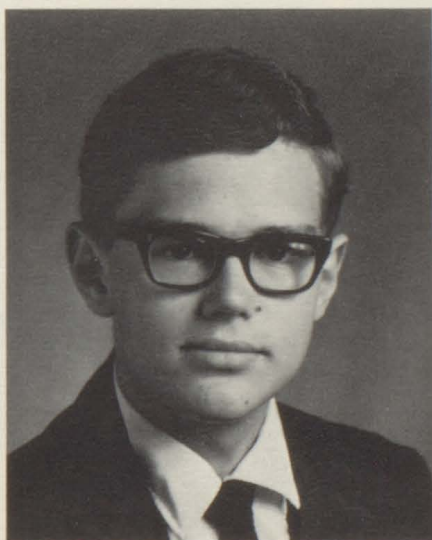

Lawrence Lee Hoffman

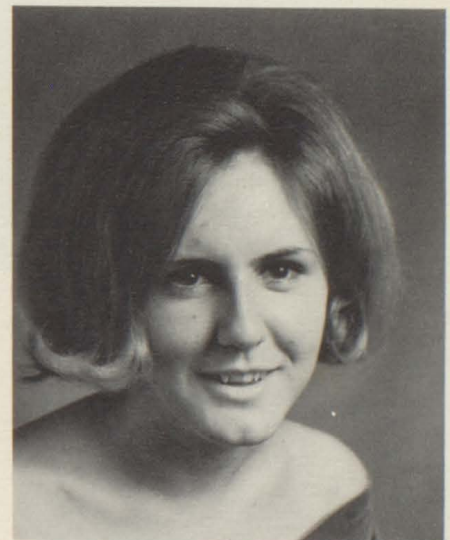

Linda Sue Shewey



Mary Margaret Thompson

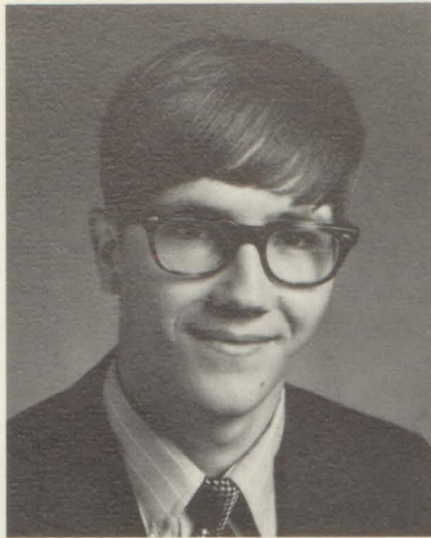

Barry Lee Newberry

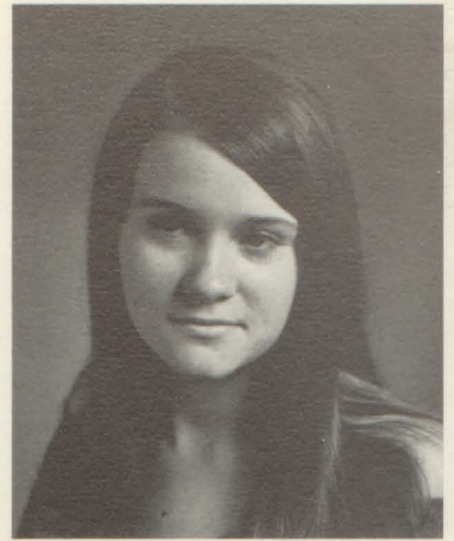

Billie Dene Pauley



Wittiest
Debbie Walker
Doug Goins

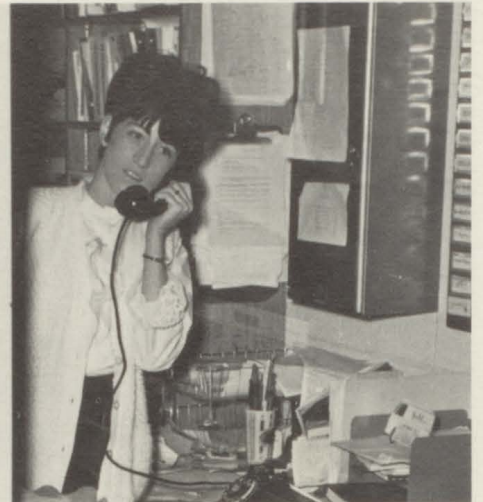

Most Talkative
Judy Newberry
Carolyn Baker



Most Polite
Linda Shewey
Bonnie Blankenship



Deborah Gayle Puckett



Barbara Lynn Hounshell



Alan Price Strock

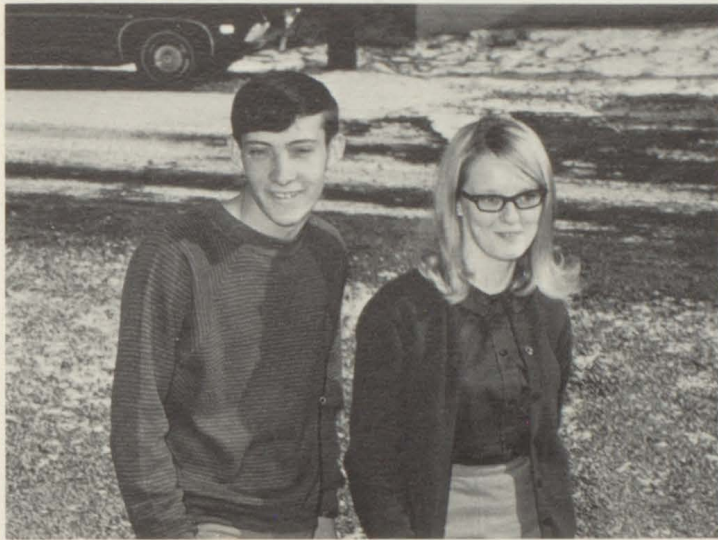

Best Dressed
Bobby Thompson
Marie Dillow



Best Craftsmen
Gary Blankenship
Randy Lambert



Deborah Lynn Walker

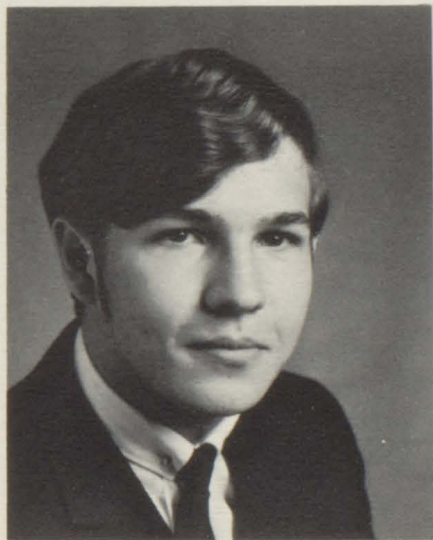

Terry Lee Parker



Kathy Mustard Levitt

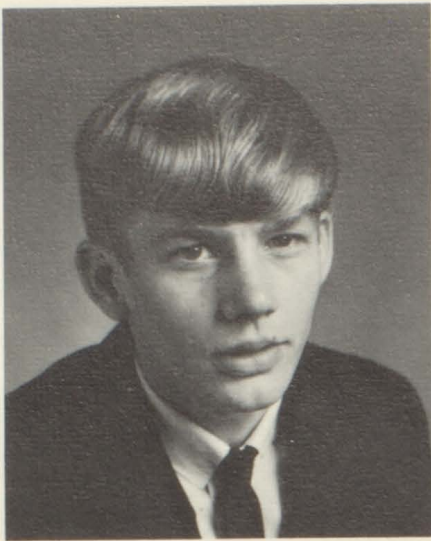

Lloyd Randolph Lambert



Wanda Jean Richardson

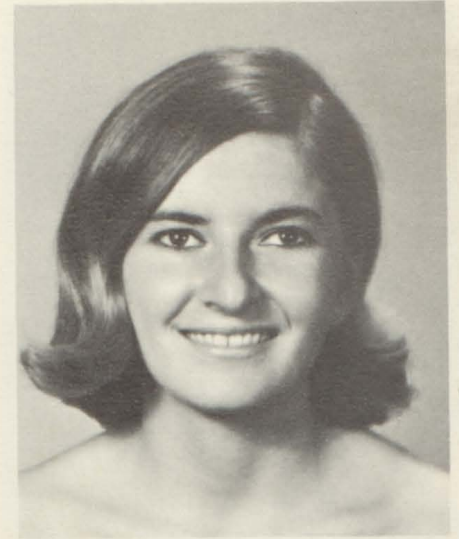

Sarah Winston Dunn



Cutest
Brenda Waddell
Terry Parker



Most Inseparable
Patty and Denny Harden



Happiest
Charlotte Morehead
Debbie Blankenship

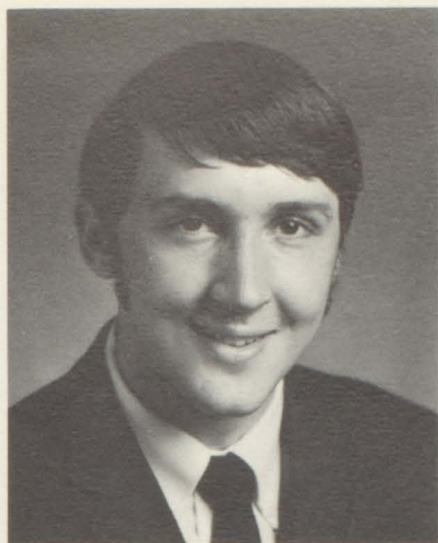

Thomas Lee Scott



Kathy Sue Hamilton



Denny Andrew Harden



Best Leaders
Bobby Tickle
Sarah Dunn



Most Likely to Succeed
Tommy Scott
Sandra Smith



Charlotte Dianne Morehead



Stephen Wayne Brown



Bobby Wayne Thompson



Debra Faye Blankenship

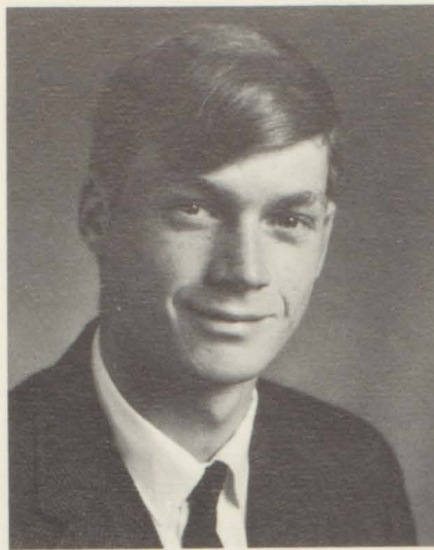

Hal James Tate

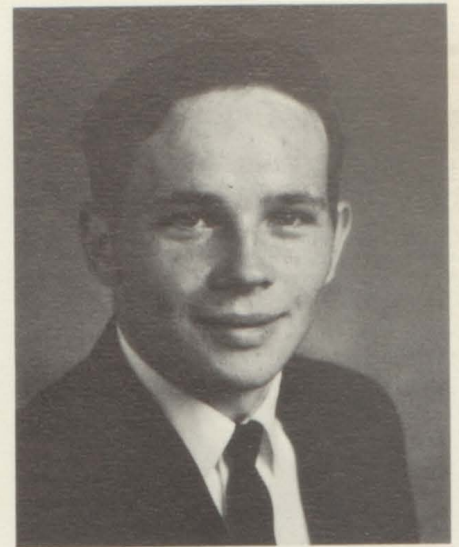

Thomas Lee Shewey



Most Dependable
Shirley Kidd
Sue Sink



Most Dignified
Billie Pauley
Debbie Pucket



Most Talented
Margaret Thompson
Larry Newberry



Terry Stephen Gordon

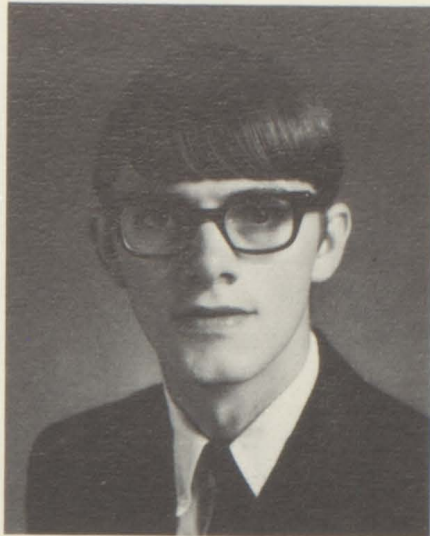

Douglas Lewis Goins

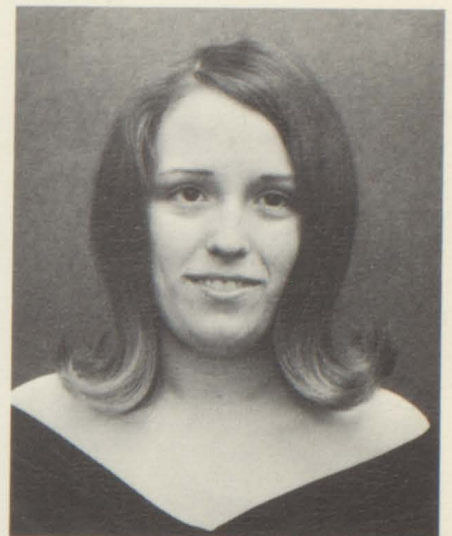

Bonnie Compton Blankenship



Sweetest
Teresa Thompson
Alan Strock



Most Independent
Marlene Looney
Rhonda Neel

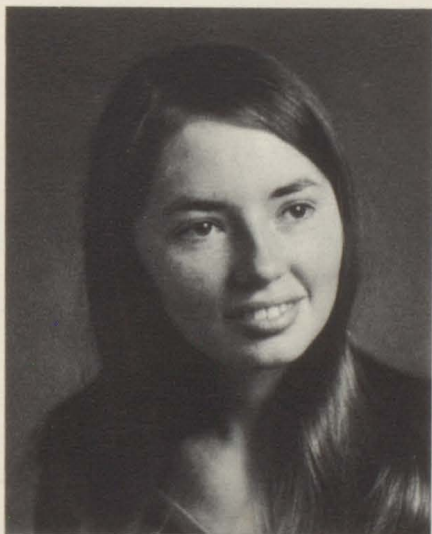

Shirley Ann Kidd



Susan Dianne Tate

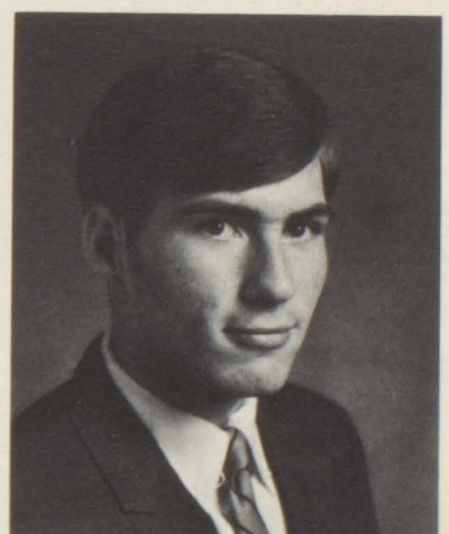

Larry Dean White

Senior Directory

- CAROLYN WRIGHT BAKER -- FHA member; French Club; 4-H Club.
BONNIE COMPTON BLANKENSHIP -- FHA member; Library Worker; Pep Club.
DEBRA FAYE BLANKENSHIP -- FHA member; Office Worker.
ANNETTE MARIE DILLOW -- Beta Club; Cheerleader Captain.
SARAH WINSTON DUNN -- Class President 2 years; SCA Vice-President and representative; 4-H Secretary; Beta Club; French Club; FHA member; Dramatics Club; Newspaper Staff; Annual Staff; DAR Good Citizens Award; Manager Girl's Basketball; Miss Bland County 1969.
LINDA SHUPE HANCOCK -- FHA member; Office Worker.
KATHY SUE HAMILTON -- Basketball 5 years; French Club Vice-President; Class Vice-President, Secretary, Chaplain; SCA Chaplain; Paper Staff Feature Editor; Annual Staff; President Beta Club; Dramatics Club; Flag Girl; Music Club.
PATTY STROCK HARDEN -- FHA Historian, Treasurer, and First Vice-President and 4 year member; Basketball 3 years; Office Worker; Honor Student.
BARBARA LYNN HOUNSHELL -- 4-H Club; Beta Club; FHA member; Lunchroom Worker.
SHIRLEY ANN KIDD -- Beta Club; 4-H Club; FHA member; French Club; Office and Lunchroom Worker; Upward Bound Student; Annual Staff.
KATHY MUSTARD LEVITT -- Class Reporter 2 years; FHA member; Dramatics Club; Paper Staff 3 years.
KATHY SUE MELVIN -- Class Secretary; Class Chaplain.
CHARLOTTE DIANE MOREHEAD -- Dramatics Club; Office Worker; FHA member.
RHONDA MOREHEAD NEEL -- Beta Club; French Club.
JUDY COX NEWBERRY -- SCA representative 2 years; FHA member; 4-H Club; Office and Library Worker.
BILLIE DEAN PAULEY -- Dramatics Club; Beta Club; Office Worker.
DEBORAH GAYLE PUCKETT -- Dramatics Club; FHA member.
WANDA JEAN RICHARDSON -- Class Vice-President; Paper Staff Grade Page Editor; Treasurer 4-H; Beta Club; Dramatics Club; Basketball 5 years; SCA representative; Attended Virginia Girl's State.
LINDA SUE SHEWEY -- Chaplain Beta Club; French Club; FHA Second Vice-President and President; 4-H Vice-President; Shockey Council reporter and chaplain; Annual Staff.
AMY ROBINS COUNTRYLEY -- FHA member; 4-H Club; Lunchroom Worker.
PHYLLIS SUE SINK -- Secretary Beta Club; French Club Reporter; Annual Staff; Paper Staff 3 years; Library Worker; Honor Student; FHA member; SCA Chaplain; Science Medal; U.S. and Va. History Medal.
SANDRA KAY SMITH -- Class Secretary; Class Reporter; Beta Club Vice-President; Editor and Assistant Editor Hilltop News; Basketball; Honor Student; Annual Staff.
MARY MARGARET THOMPSON -- SCA President; Beta Club; Basketball; Girl's Sports Page Editor Hilltop News; Upward Bound Student.
TERESA McPEAK THOMPSON -- Class Chaplain; SCA representative; SCA Reporter 2 years; FHA Songleader; French Club Reporter; Cheerleader 3 years; 4-H member; Beta Club.
BRENDA CAROL WADDELL -- Basketball 3 years; French Club; Class Vice-President, Secretary; SCA Secretary, Treasurer; Paper Staff; Annual Staff; Beta Club Treasurer.
DEBORAH LYNN WALKER -- 4-H Club; French Club; FHA member; Paper Staff; Dramatics Club.
SUSAN DIANE TATE -- French Club; Dramatics Club; Paper Staff; 4-H Club; Girl's Basketball Team; SCA Council; Annual Staff.
GARY DEAN BLANKENSHIP -- FFA Club.
STEPHEN WAYNE BROWN -- 4-H Club; French Club; Annual Staff.
DOUGLAS LEWIS GOINS -- Varsity Basketball; French Club.
TERRY STEPHEN GORDON -- French Club; SCA Representative; Basketball 5 years; Class Reporter; Dramatics Club.
DENNY ANDREW HARDEN -- FFA treasurer for 3 years; Federation treasurer for 1 year.
LAWRENCE LEE HOFFMAN -- French Club; KVG Crew; Lunchroom and Library Worker.
LLOYD RANDOLPH LAMBERT -- FFA Sentinel, President, Vice President; President of Federation.
MARIENE SPOTSWARD LOONEY -- Class Reporter; Monogram Club Sergeant at Arms; Basketball; FFA Club.
BARRY LEE NEWBERRY -- Dramatics Club; French Club; Annual Staff.
LARRY LEE NEWBERRY -- President 4-H County Council; Dramatics Club; Varsity Basketball; Lunchroom Worker; Dramatics Club.
TERRY LEE PARKER -- Class treasurer 2 years; French Club; Upward Bound Student; 4-H reporter; Annual Staff.
THOMAS LEE SCOTT -- SCA Treasurer; Class Treasurer 3 years; Beta Club; Basketball 5 years; 4-H Club; Business Manager Annual Staff.
WILLIAM THOMAS SHEWEY -- SCA Representative; FFA member; Basketball; Dramatics Club.
ALAN PRICE STROCK -- FFA Reporter and FFA Secretary 2 years.
HAL JAMES TATE -- SCA Representative; Basketball 5 years; French Club; Paper Staff; 4-H Club.
BOBBY WAYNE THOMPSON -- Class Reporter; FFA Reporter; Basketball 4 years.
ROBERT ALAN TICKLE -- Class President 3 years; French Club President; Yearbook Editor; Paper Staff; Class Treasurer; Beta Club Reporter; Science Medal; Honor Student; SCA Representative.
LARRY DEAN WHITE -- Beta Club; FFA member; KVG Crew; French Club; President 4-H County Council; Basketball 4 years; FFA Forestry Judging Team 3 years; SCA Representative; French Club Secretary.



UNDERCLASSMEN

Junior Class

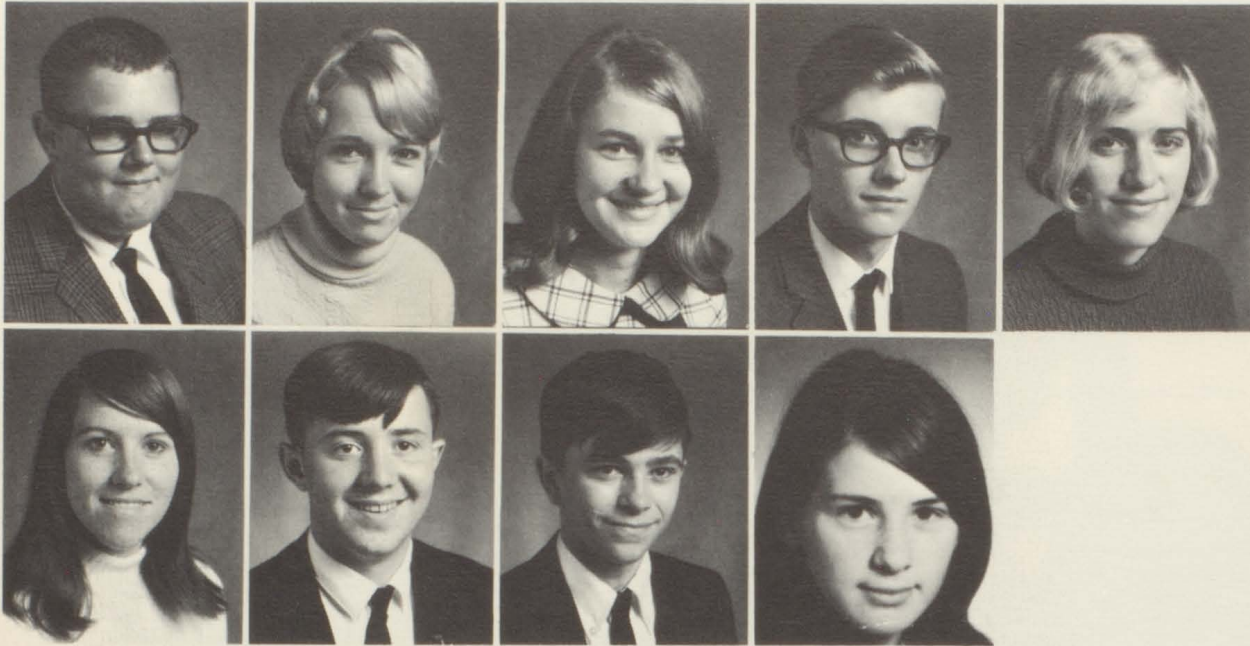

Bobby Penley, Kathern Swanson, Patty Tickle, Chuck Muncy, Jane White
Carol Wolfe, Charles Talbert, Sammy Wolfe, Margaret Hamblin

Class Of '71

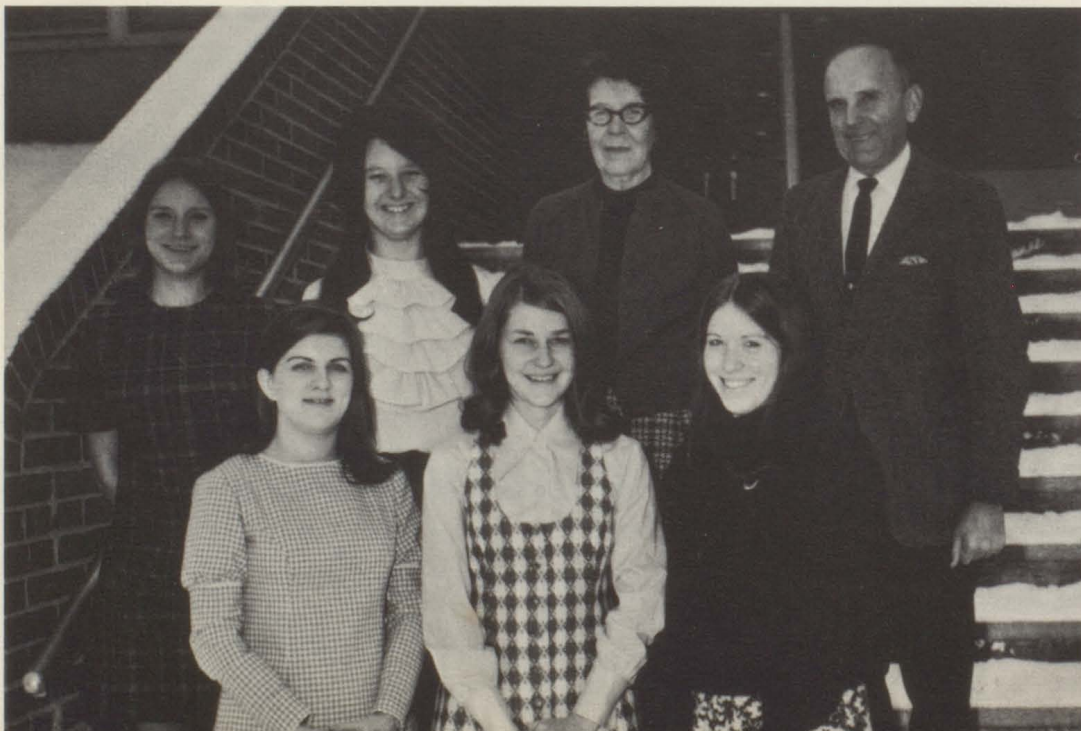

OFFICERS: Carol Breedlove -- Treasurer, Belinda Saunders -- Secretary, Mrs. Ruth Kegley and Mr. J. M. Thomas -- Sponsors, Ann Foglesong -- President, Patty Tickle -- Vice-President, Carol Wolfe -- Reporter

Brenda Agee
 Carol Breedlove
 Patsy Bruce
 Roby Cregar

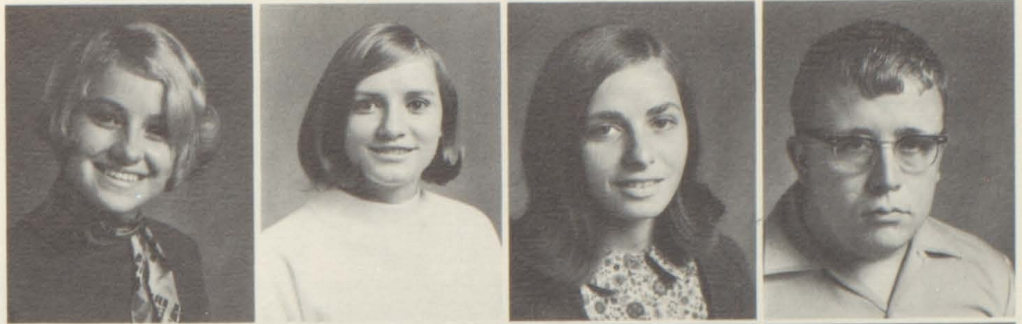

Randy Dillow
 Linda Davis
 Regina Davis
 Brenda Dillow



Ann Foglesong
 Glada Goins
 Sandra Green
 Timmy Dillow



Bruce Muncy
 Brenda Hicks
 Audrey Lambert
 Geneva Lambert



Patty Meadows
 Linda Munsey
 Ruth Robertson
 Eddie Morehead

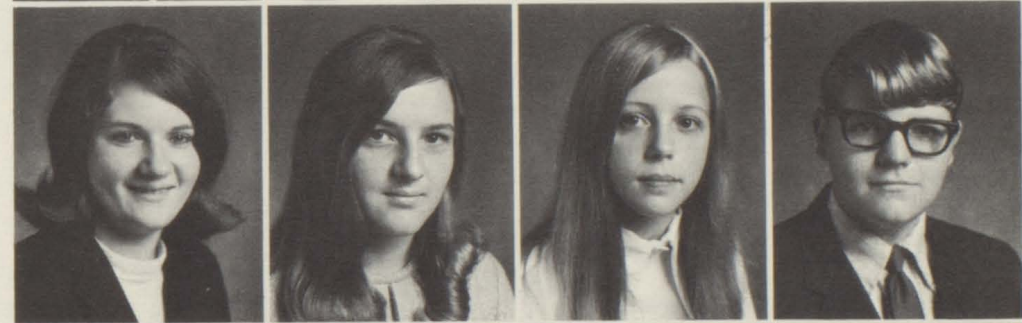

C. M. Thompson
 Debra Sadler
 Belinda Saunders
 Nancy Smith



Sophomore Class



OFFICERS: Gary Sadler, President, Glen Tate, Vice President, Margaret Pauley, Secretary, Lloyd Dobbs, Treasurer, Juanita Wright, Reporter, Mr. Dow Davis, Sponsor, Mrs. Janet B. Faulkner, Assistant Sponsor

Karen Compton
Danny Bogle

Dee Blankenship
Linda Eaton

Rosabelle Cregar
Randy Bridges

Jerry Blankenship
Becki Goins

Connie Dillow
Gerald Carroll



Mary Hayton
 Blake Cox
 Ginger Kidd
 Vernon Davis



Mary King
 Randy Farlow
 Carolyn Lambert
 Tommy Kitts

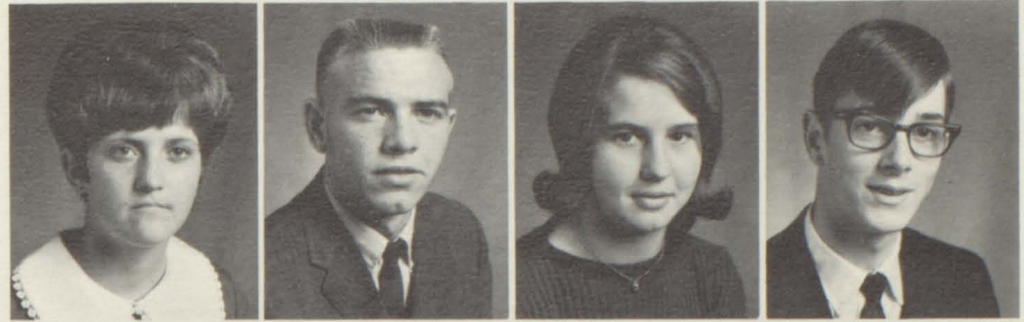

Evelyn Leonard
 Tony Richardson
 Sandra Morehead
 Gary Sadler



Margaret Pauley
 Luther Shewey
 Toni Pauley
 Glen Tate



Debbie Shockley
 Jerry Townley
 Juanita Wright
 Mark Umberger



Lois Younce
 Terry Tuell
 Nancy Harden
 Lloyd Dobbs
 Stanley Dillow



Freshmen Class



OFFICERS: Miss Mary Greever -- Sponsor, Sylvia King -- Secretary, Sandra Faulkner -- Treasurer, Mr. Richard Havens -- Sponsor, Pam Smith -- Reporter, Cindy Muncy -- President, Kay Baker -- Chaplain, Pam Wolfe -- Vice-President

Debbie Atkins
Jimmy Baker
Kay Baker
Jeffery Baxley
Billie Blankenship



Larry Blankenship
 Patsy Clemons
 Kenneth Umbarger
 Robert Chewning
 Freida Cox
 Carol Cregar

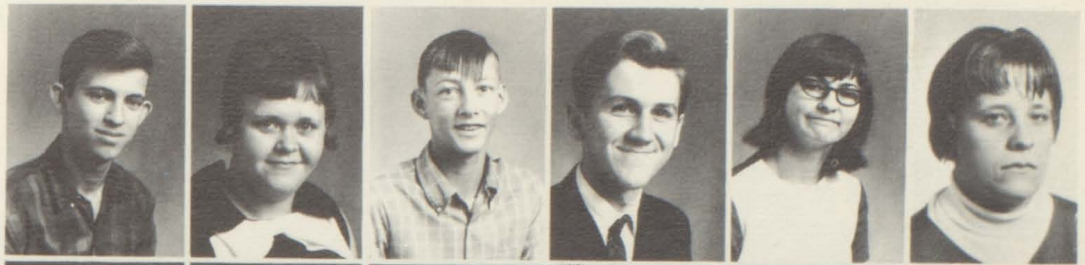

Ronnie Faulkner
 Elizabeth Dillow
 Gayle Dillow
 Hal Gusler
 Anne Dunn
 Sandra Faulkner



Jerry Harden
 Karen Hall
 Sylvia King
 Randy Hicks
 Cindy Muncy
 Dusty Neel



Jimmy Kidd
 Peggy Neel
 Leigh Ann Newberry
 Stephen Newberry
 Renee Repass
 Sheree Sadler



Danny Penley
 Carol Smith
 Pam Smith
 Tommy Perkey
 Sharon Strock
 Jerry Songer

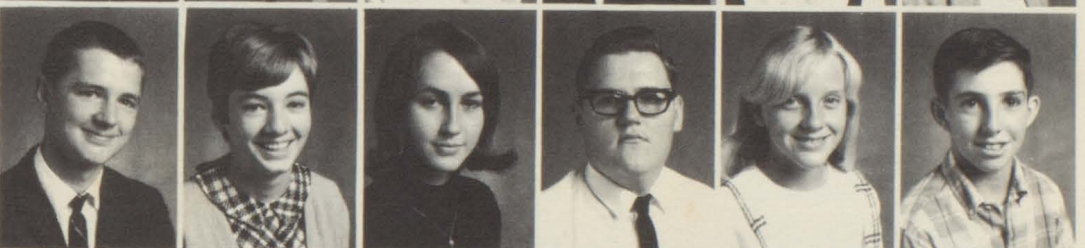

Jean Strock
 Timmy Tickle
 Sally Tickle
 David Turner
 Debbie Conley
 Eddie Gusler



Pam Wolfe
 Robbie Lambert
 Elaine Wright
 Randy Compton
 Lucy Wall



Eighth Grade

OFFICERS: Mrs. Helen P. Hardy, Assistant Sponsor, Debbie Billips, Song Leader, Connie Martin, Vice-President, Mark Muncy, President, Patty Foster, Reporter, Mrs. Jessie D. Kegley, Sponsor, Tommy Ramsey, Chaplain, Paula McPeak, Secretary-Treasurer, (not pictured)



Bobby Bevil
Kathy Agee
Dale Billips



Kyle Blankenship
Brenda Baker
Ricky Brown
Debbie Billips
Joey Cassell
Mary Blankenship



Vickie Blankenship
Mike Clemons
Virginia Blankenship
Eddie Dillow
Revonna Blankenship
Ricky Dillow



Bobby Dillow
Arlene Bohara
Lewis Fletcher
Pat Compton
Gregory Green
Debbie Dillow



Denise Dillow
Mike Hanshew
Victoria Ellison
David Harris
Karen Farmer
Mike Hoffman



Barry Hounshell
 Patricia Foster
 Garland King
 Virginia Hamblin
 Grant King
 Judy King



Kay Kitts
 Nathan McPeak
 Debbie Lambert
 Jerry Meadows
 Nancy Lambert
 David Moore



Mark Muncy
 Connie Martin
 Richard Muncy
 Paula McPeak
 Frankie Newberry
 Brenda Miller



Michael Pauley
 Arlene Neel
 Will Pauley
 Darlene Newberry
 Buford Ramsey
 Denise Perry



Thomas Ramsey
 Kathy Ramsey
 Jerry Scott
 Susan Reynolds
 Barry Tickle
 Jo Ann Shupe



Lloyd Thompson
 Nancy Stanley
 Tony Townley
 Mary Tate
 Billy Vanover
 Diane Thompson



Robbie Wright
 Wayne Wyrick
 Bonnie Warden
 Randy King
 Karen Wright
 Donald Irby



Personnel



CUSTODIAN: Mr. Charlie Greever Chandler



STUDENT CUSTODIAN: Sammy Wolfe



CUSTODIAN: Mr. Bob Andy Dillow



LUNCHROOM PERSONNEL: Mrs. Jan Harner, Mrs. Nell Gordon, and Mrs. Pauline Thomas, Manager.



BUS DRIVERS: Curtis Stowers, Jim Corder, Wallace Warner, Walter Pruitt, Alfred Penley, Eugene Mustard.

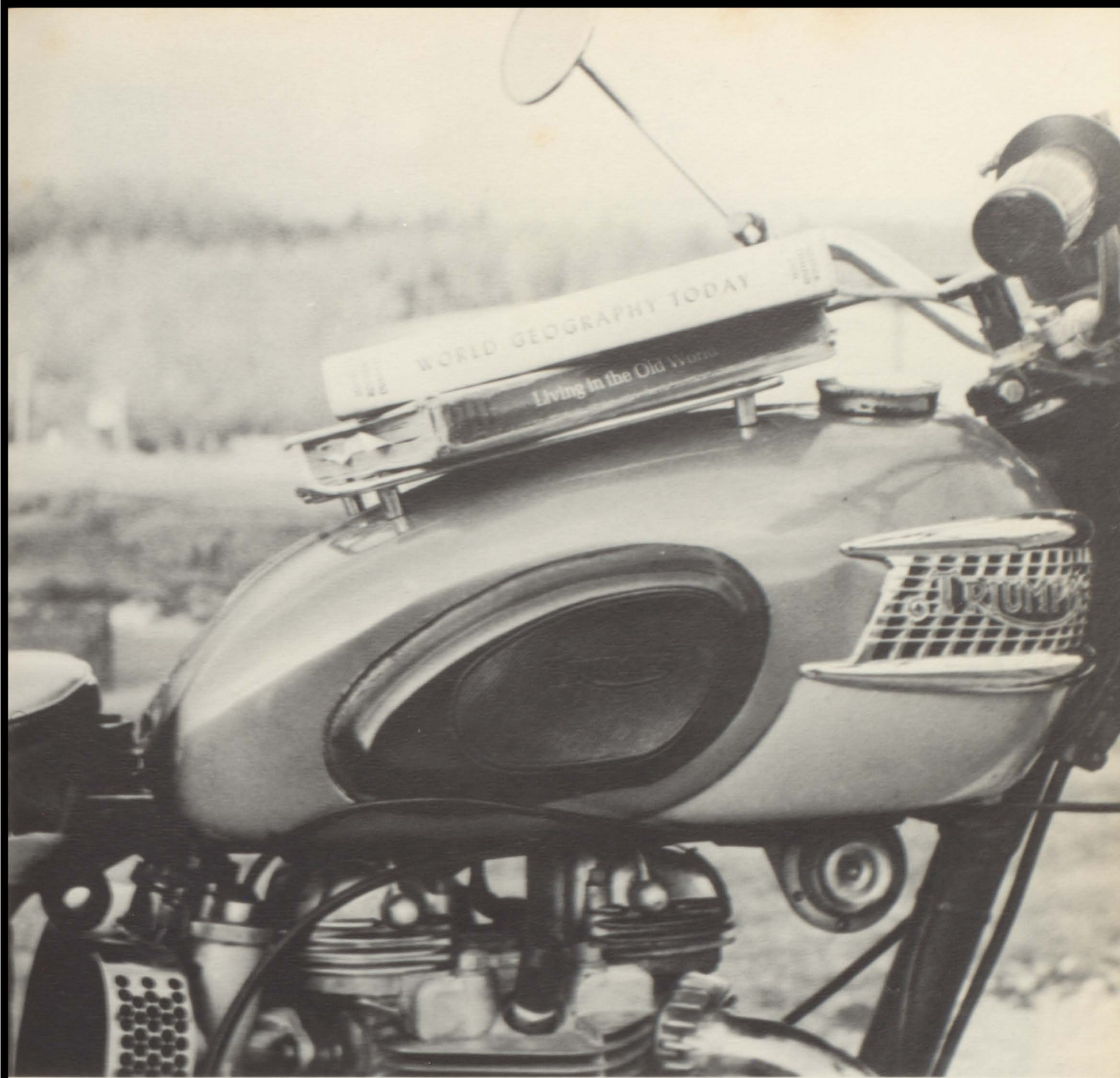

ELEMENTARY

Seventh Grade



Mrs. Marie C. Groseclose
Carolyn Banes



Eddie Asbury
Jane Baxley
Darrel Burton
Sandra Brunk
Faye Cox



Terry Davis
Eleanor Cregar
Brenda Dillow
Johnny Green
Mary Dillow



Sharon Goins
Vincent Groseclose
Becky Ingram
Raymond Harden
Linda Kidd



Tommy Harner
Dorothy Lang
Joyce Meadows
Miller Meadows
Roxanne Pauley



Gary Moore
Arlene Repass
Shelby Shewey
George Pauley
Joanne Stowers



Linda Thompson
Tommy Richardson
Robin Thompson
Robbie Stuart
Lisa Umberger



George Taylor
Patricia Vanover
Louise Williams
John Thompson
Brenda Wyatt



Sixth Grade

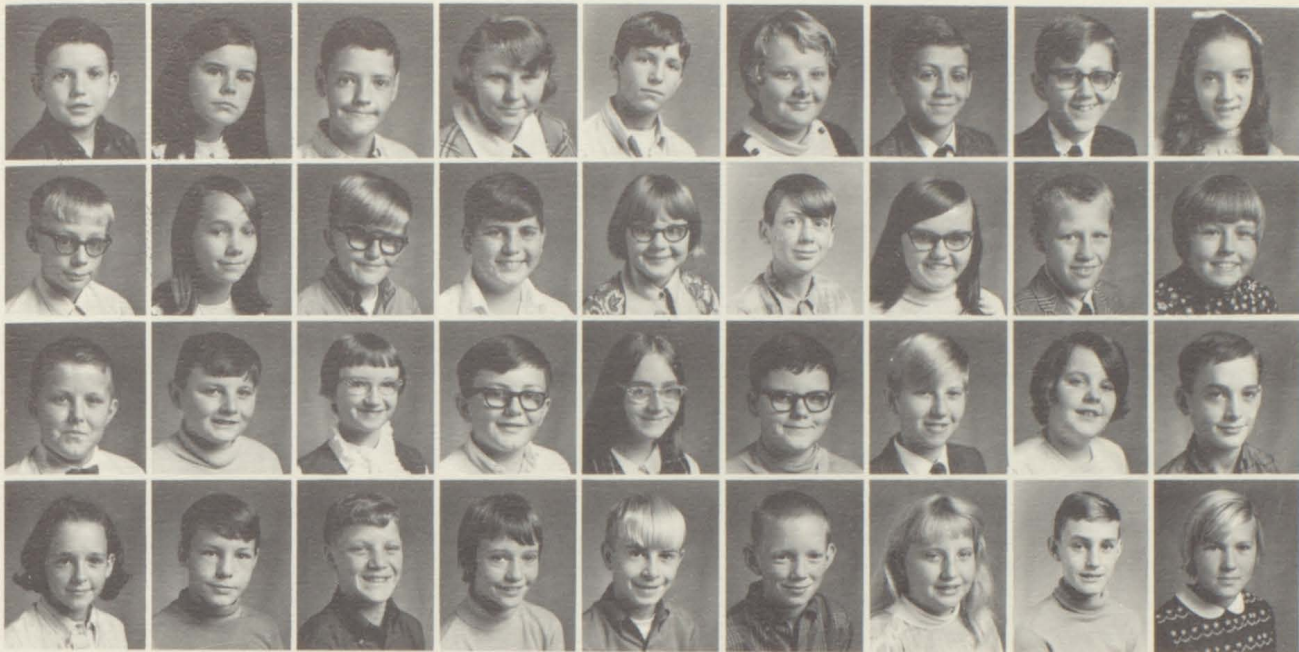

Miss Jacqueline Dunn, Lloyd Breedlove, Mary Bishop, Danny Bridges, Wanda Hicks, Everette Brunk, Emily King, Clifford Chewning, Jerry Chewning, Debbie Lester, Dale Clark, Sarah Miller, Bobby Folgesong, William Green, Donna Moore, Ronnie Hamblin, Lynda Muncy, Allen Harrison, Jackie Mustard, Larry King, Davie Morehead, Jeana Neal, Ray Puckett, Dottie Nelson, Bobby Salder, Dean Saunders, Sheila Richardson, Jerry Smith, Barbara Sadler, Butchie Tabor, Jimmy Tate, Debra Simpkins, Joey Tickle, Douglas Wolfe, Tammy Strock, Richard Young, Janet Harden



Mrs. June M. Miller

Fifth Grade

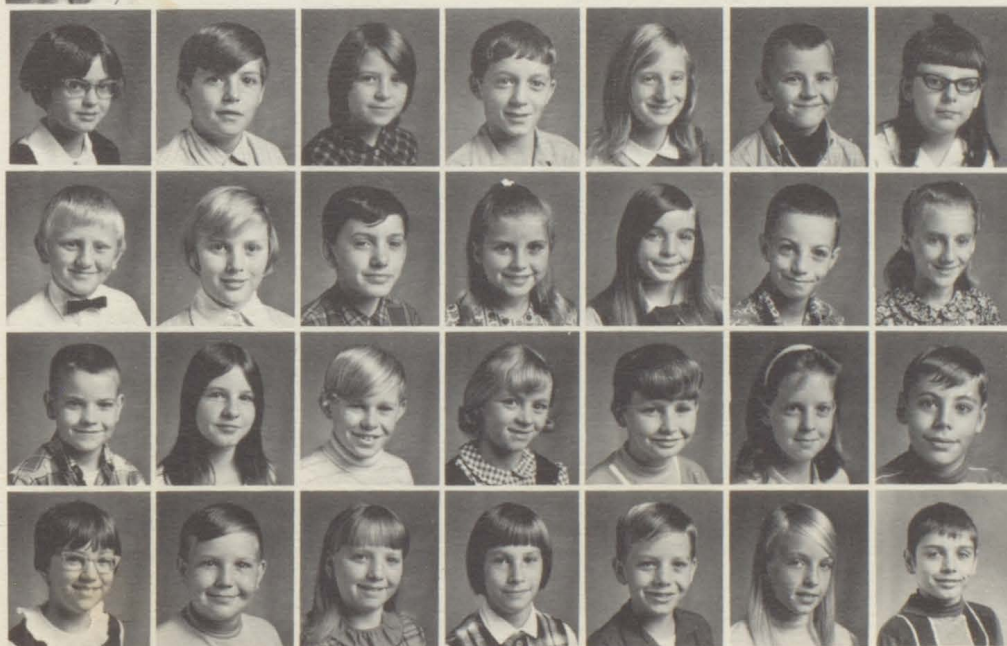

Janet Blankenship, Michael Brunk, Shirley Blankenship, Terry Dillow, Barbara Dillow, Timmy Harner, Debbie Dillow.

Matthew King, Page Hancock, Trubie Lambert, Jr., Becky Hoge, Kathy Hounshell, Jerry Miller, Brenda Meadows.

Larry Muncy, Becky Munsey, Jeffery Pauley, Alma Mutter, Steven Scott, Debbie Newberry, Joe Stiltner.

Amanda Sadler, Seldon Stowers, Jr., Rita Simmons, Connie Smith, Donald Wilson, Ruth Ann Turner, John Taylor.



Fourth Grade



Mrs. Louise B. Bird, Bobby Carver, Linda Baker, Michelle Blankenship, Ronnie Cox, Cindy Compton, Debra Dillow, Steven Faulkner, Kathy Dillow, Lee Gordon, Betty Epperson, Beverly Irby, Steven Harman, Mary Elizabeth Lang, Mary Kay Lang, Timmy Harman, Melissa Miller, Patty Morehead, David Robinson, Rose Mary Mutter, Jennifer Pauley, Bill Tate, Sandra Pauley, Remona Robinson, Charles Wolfe, Carla Simpkins, Judy Sauls, Randy Young, Lisa Walker, Robert Young, Joyce Wiley



Third Grade



Miss Elizabeth Neal, Anna Lee Bivens, Libby Brown, David Banes, Timothy Baxley, Deborah Burton, Lesa Harden, Toni Holt, Timothy Bivens, Meek Bowen, Patricia Holt, Stewart Felty, Gary Foster, Craig Hamilton, Vicie King, John Hardin, Jay Hoge, Kathy Lang, Kelly Kent, Leon Lambert, Mark Morehead, Laura Rose Meadows, Betty Jo Mutter, Becky Robertson, Joe Simmons, Jerry Stowers, Kim Smith, Denise Turner, Gary Walker, David Wilson, Michael Woolwine



Second Grade



Mrs. Lorine U. Wagner, Charles Chandler, David Curry, Mary Bowen, Patty Chewning, Ricky Foster, James Harman, Ila Conley, Bobby Lambert, James Miller, Geraldine Faulkner, Andrea Gordon, Scott Mustard, Theron Newberry, Michelle Gravley, Terri Harden, Joey Pauley, Timmy Richardson, Ginger Kent, Kathryn Wiley, Michael Thompson, Howard Walker, Mary Williams, Carla Wolfe, John Wyatt, Ricky McKinny, Cecil Nelson, Angela Dillow, Shirley Wolfe, Davie Simmons

First Grade



Miss Ethel Billips, Pamela Clemons, Mary Dent, Deborah Dillow, Charles Brown, Rhonda Ellison, Tony Carver, Stephen Chinault, Joseph Crockett, Joey Foster, Karen Harden, Susan Kegley, Todd Hoge, Lucy Muncy, Colene Munsey, Jerri Owens, Marilyn Penley, Lisa Pruitt, Mark King, John Muncy, Mark Mustard, Mary Lynn Pruitt, Allen Mustard, Michael Bell, Michael Neeley, Rita Pruitt, Rebecca Robinson, Kimberly Townley, Donald Pauley, Letha Walker, Michelle Woolwine, Randy Strock, Dreama McPeak, Mae Dent

Safety Patrol



FIRST ROW: Arlene Repass, Donna Moore, William Green, Joanne Stowers, Jerry Smith, Jimmy Tate, Lloyd Breedlove. SECOND ROW: Douglas Wolfe, William Ray Puckett. THIRD ROW: Ronnie Hamblin, Dean Saunders, Bobby Sadler, Danny Bridges, Bobby Foglesong, Barbara Sadler, Linda Muncy, Vincent Groseclose, Everette Brunk. FOURTH ROW: Brenda Dillow, Shelby Shewey, Becky Ingram, Wanda Hicks, Janet Hardin, Joyce Meadows, Emily King, Eddie Asbury, Miller Meadows, George Pauley. FIFTH ROW: Tammy Strook, Linda Kidd, Roxanne Pauley, Sara Miller, Lisa Umberger, Dorothy Lang, Robin Thompson, Terry Davis, Tommy Harner, Tommy Richardson. SIXTH ROW: Sandra Brunk, Miss Jackie Dunn, Sponsor, Mrs. Marie Groseclose, Co-Sponsor, Patty Vanover, Robbie Stuart.

"Flag Girls"

Kathy Hamilton and Shirley Kidd



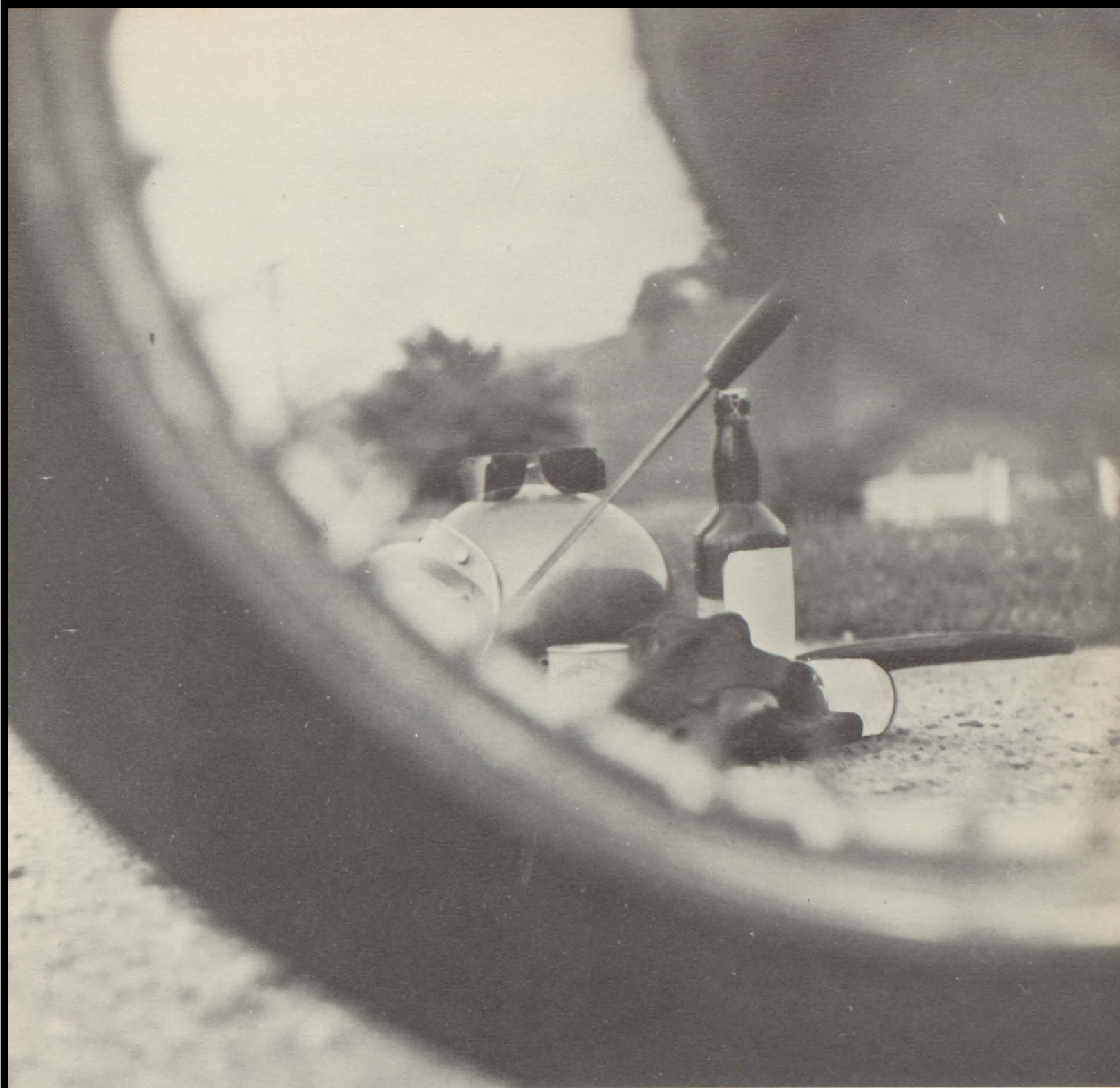

ACTIVITIES

The Eighth Annual Harvest Festival



1969-1970 Harvest Festival Court



Queen Kay Kitts &
Escort Marlene Looney



Princess Debbie Simpkins &
Escort Joey Tickle

Our American Way Of Life



Boys in sailor uniforms depicted the theme.



Tension ran high and the butterflies were everywhere, but, as they say, the show must go on. With all the rushing and costume changing, there was no time for worrying. Now we realized that all our rehearsing and work was worth it. Everyone did his best to make it one of our most successful Harvest Festivals.



A square dance presented another part of American life.



The dramatics class performed "The Killing of Dan McGrew."



A local rock group "did their thing." Tommy Harner, Jerry Scott, Richard Muncy



The second grade performs their version of an Indian dance.



The fifth grade appears as Mexican hat dancers.



The Hawaiian dance is performed by the first grade.



Students of the fourth grade presented a (balloon) dance.



Dutch dancers from the third grade enchant all spectators.



Seventh grade dances a heel and toe polka.



Patty-cake polka is the dance of the sixth grade.

Harvest Festival Scenes

Everyone who participated had a feeling of pride; but also a feeling of relief when it was over. Proud that they did their part well and relieved to know that it was a successful event.



The fate of Dan McGrew is revealed by the dramatics class



Larry and Barry Newberry sing a duet



The Phys. Ed girls perform a drill



"The colors" are held high by the boys in the precision drill



Arleene Bohara sings a folk solo

Our American Way Of Life



The third grade dancers come onto the floor.



Girls march in precision drill



The stately minuet ends the Harvest Festival.



Acrobatic stunts performed by girls Phys. Ed. classes.



Everyone watched as the dramatics class presented a skit.



Queen Kay Kitts & Princess Debra Simpkins pose for pictures.

Honor Students

1968-1969

In 1964, the Bland High S.C.A. established a system whereby students maintaining a 95 or above average would be presented a scholastic honor card at mid-term and if this average was kept until the end of the school year, they would be awarded a honor symbol -- a letter for first year recipients and a bar for second, third, and fourth year students.

Sandra Smith
Timmy Dillow
Bobby Tickle
Patsy Bruce



"Single-bar" students



Sue Sink
Carol Wolfe
Margaret Pauley

"Letter" students

Le Cercle De Français



OFFICERS: Larry White, Secretary; Mrs. Helen P. Hardy, Advisor; Patty Tickle, President; Belinda Saunders, Vice-President; Sue Sink, Reporter; Sarah Dunn, Songleader.



Patty Tickle, Belinda Saunders, Larry White, Susan Tate, Kathy Hamilton, Larry Hoffman, Hal Tate, Terry Parker, Bruce Muncy, Brenda Waddell, Sarah Dunn, Stephen Brown, Glen Tate, Bobby Tickle, Sue Sink, Debbie Walker, Patsy Bruce, Jane White.

Student Workers

Office Workers

Mr. Reynolds, Charlotte Morehead, Debbie Blankenship, Sandy Green, Billie Pauley, Judy Newberry, Carol Breedlove, Shirley Kidd, Nancy Smith



Library Workers

Sue Sink, Larry Hoffman, Judy Newberry, Bonnie Blankenship, Mr. J.M. Thomas -- Librarian

Lunchroom Workers

Roby Cregar, Tony Richardson, Lloyd Dobbs, Gary Sadler, Blake Cox, Amy Shockley, Shirley Kidd, Barbara Hounshell.



These Students Represent Us



UPWARD BOUND STUDENTS: Patsy Bruce, Shirley Kidd, Audrey Lambert, Margaret Thompson, Terry Parker.



National F.H.A. Convention Delegate -- Debbie Sadler.



Girl's State: Wanda Richardson.



Sarah Dunn, Miss Bland County -- 1969.



D.A.R. Good Citizenship Award: Sarah Dunn and Thomas Shewey.



ORGANIZATIONS

Student Council Association

Mary Margaret
Thompson -- President



OFFICERS: Patty Tickle, Treasurer; Sue Sink, Chaplain; Karen Compton, Secretary, Margaret Thompson, President; Hal Gusler, Reporter; Mr. Thompson, Sponsor; Timmy Dillow, Vice-President.

S.C.A. Council

STANDING: Ann Foglesong, Patty Harden, Mary King, Linda Eaton, Denise Perry, Paula McPeak, Sally Tickle, Susie Tate, Glen Tate, Brenda Waddell, Jerry Townley, SITTING: Hal Gusler, Patty Tickle, Sue Sink, Margaret Thompson, Timmy Dillow, Karen Compton, Mr. Roger Thompson -- Sponsor.



Beta Club



TOP ROW: Sue Sink, Secretary; Linda Shewey, Chaplain, Mr. Stowers, Sponsor; BOTTOM ROW: Brenda Waddell, Treasurer; Sandra Smith, Vice President; Bobby Tickle, Reporter; Kathy Hamilton, President

TOP ROW: Linda Shewey, Audrey Lambert, Wanda Richardson, Larry White, Tommy Scott, Mr. Stowers -- Sponsor, SECOND ROW: Patty Tickle, Ann Foglesong, Regina Davis, Margaret Thompson, Timmy Dillow, Bobby Tickle, Debbie Sadler, Carol Breedlove, THIRD ROW: Patsy Bruce, Barbara Hounshell, Marie Dillow, Rhonda Neel, Shirley Kidd, Billie Pauley, Nancy Smith, FOURTH ROW: Sue Sink, Sandra Smith, Brenda Waddell, Carol Wolfe, Sara Dunn, Kathy Hamilton.



Each year the Beta Club initiates new members. This year the nominees had to play the part of hippies for one day.

The Echo Staff '70

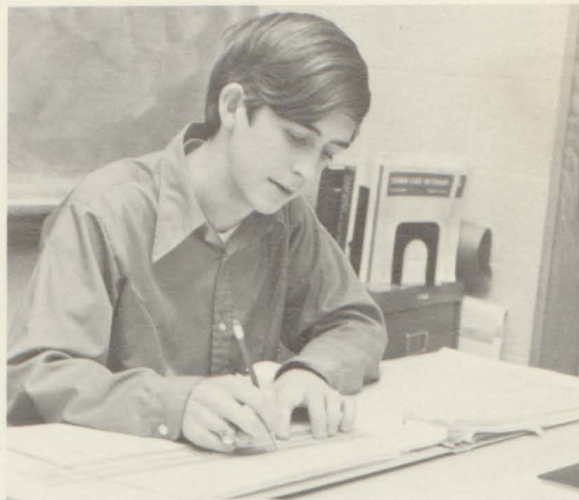

Editor -- Bobby Tickle

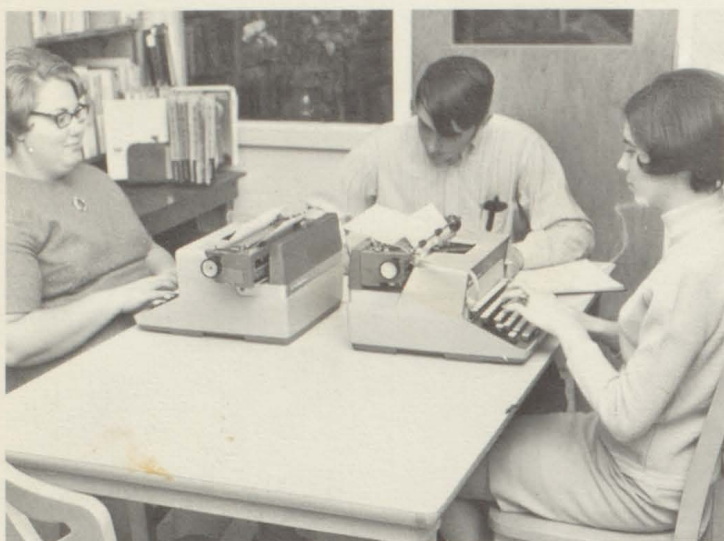

Thomas Scott -- Business Manager Sandra Smith & Sue Sink -- Assistant Business Managers



Part of the staff hard at work, as usual.

Annual Staff -- Susie Tate, Sue Sink, Terry Parker, Sarah Dunn, Bobby Tickle, Barry Newberry, Shirley Kidd, Stephen Brown, Tommy Scott, Sandra Smith, Linda Shewey, Brenda Waddell, Kathy Hamilton; Mrs. Hardy -- Advisor





Hilltop News Staff

Mrs. Jessie Kegley -- Sponsor, and Sandra Smith -- Editor

PAGE EDITORS: Bobby Tickle, Wanda Richardson, Kathy Hamilton, Nancy Smith, Sandy Green, Margaret Thompson, Margaret Pauley, Sandra Smith



STAFF: Margaret Pauley, Ginger Kidd, Carol Wolfe, Mrs. Ruth Kegley, Assistant Sponsor Sandra Smith, Debbie Sadler, Bobby Tickle, Debbie Walker, Kathy Levitt, Sue Sink, Sarah Dunn, Leigh Ann Newberry, Glenn Tate, Anne Dunn, Sheree Sadler, Cindy Muncy, Toni Pauley, Margaret Thompson, Brenda Waddell, Hal Tate, Nancy Smith, Carol Breedlove, Larry White, Karen Compton, Wanda Richardson, Sandy Green, Kathy Hamilton

Future Homemakers Of America



OFFICERS: Linda Eaton, Historian; Carolyn Lambert, Chaplain; Belinda Saunder, Historian; Audrey Lambert, Reporter; Patsy Bruce, Vice-Pres.; Debra Sadler, Vice-Pres.; Mrs. Lois O. Crabtree, Advisor; Linda Shewey, President.



Mrs. Lois S. Crabtree -- Advisor



FHA

TOP ROW: Carolyn Baker, Mary Tate, Virginia Blankenship, Jean Strock, Jane White, Regina Davis, Debbie Billips, Kathy Agee, Patty Tickle, Ann Foglesong, Debbie Blankenship, Charlotte Morehead; SECOND ROW: Judy Newberry, Jo Ann Shupe, Bonnie Warden, Libby Dillow, Debbie Atkins, Renee Repass, Sylvia King, Debbie Dillow, Vickie Blankenship, Sharon Strock, Carol Smith, Debbie Puckett; THIRD ROW: Darlene Newberry, Patsy Cleamons, Rosabelle Cregar, Carol Cregar, Linda Davis, Peggy Neel, Pam Wolfe, Pat Compton, Bonnie Blankenship; FOURTH ROW: Mary Hayton, Kathy Levitt, Sue Sink, Pam Smith, Belinda Cundy, Sheree Sadler, Anne Dunn, Sally Tickle, Sarah Dunn, Debbie Shockley; BOTTOM ROW: Belinda Saunders, Audrey Lambert, Patsy Bruce, Linda Shewey, Debra Sadler, Linda Eaton, Carolyn Lambert, Mrs. Lois Crabtree -- Advisor

Future Farmers Of America



Officers: Mr. Jack King -- advisor, Randy Bridges -- Sentinel, Randy Lambert -- President, Alan Strock -- Secretary, Mark Umbarger -- Reporter, Bobby Penley -- Vice-President, Denny Harden -- Treasurer.



Mr. A. J. King -- Advisor



FFA

TOP ROW: Robert Chewning, Danny Bogle, Blake Cox, Eddie Morehead, C. M. Thompson, Jerry Townley.
SECOND ROW: Stanley Dillow, Sammy Wolfe, Stephen Brown, Larry White, Danny Penley, Kenny Umberger,
THIRD ROW: Randy Farlow, Charles Tolbert, Luther Shewey, Buford Ramsey, Gary Sadler, Thomas Shewey,
Jerry Harden, FOURTH ROW: Jerry Songer, Tommy Perkey, Vernon Davis, Tony Richardson, Bobby Thompson,
Gary Blankenship, Jimmy Kidd, BOTTOM ROW: Mr. A. J. King, Randy Lambert, Bobby Penley, Mark Umbarger, Randy Bridges, Alan Strock, Denny Harden.

Dramatics

Each year the dramatics class performs in the Harvest Festival. Scenes below are from a skit "Cinderella" and a pantomime "The Killing of Dan McGrew."



Doug Goins, Charlotte Morehead, Billie Pauley, Thomas Shewey, Debbie Puckett, Kathy Levitt, Sarah Dunn, Terry Gordon, Susan Tate, Larry Newberry, Bobby Thompson, Wanda Richardson, Barry Newberry, Debbie Walker, Kathy Hamilton, Mrs. Kegley -- Advisor.



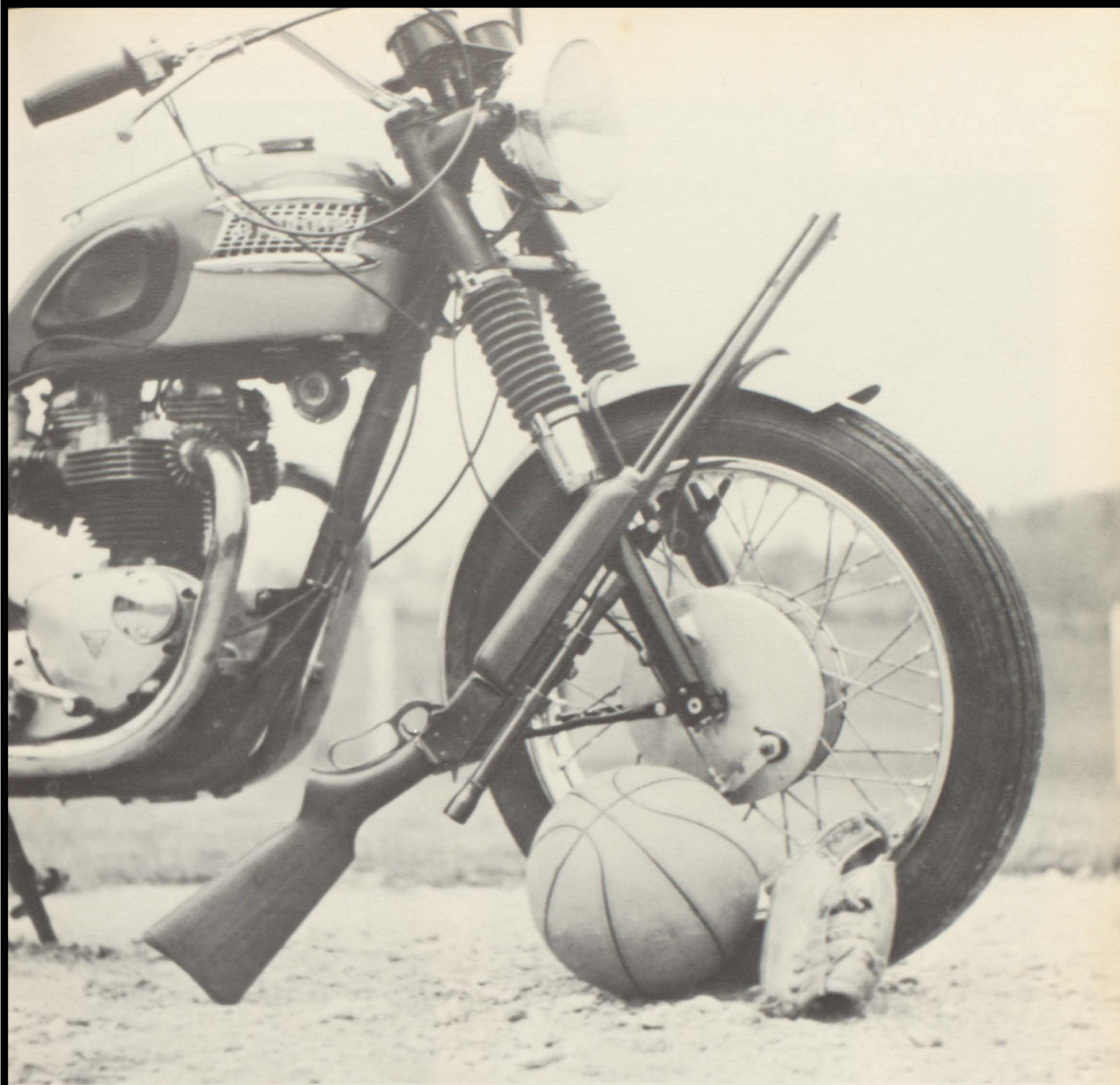

ATHLETICS

Bland Rockets



STANDING: Mr. Sam Groseclose -- Coach, Glenn Tate, Terry Gordon, Tommy Scott, Danny Bogle, Larry Newberry, Doug Goins. KNEELING: Thomas Shewey, Larry White, Hal Tate, Bobby Thompson, Timmy Dillow.

Senior Stars



Thomas Shewey

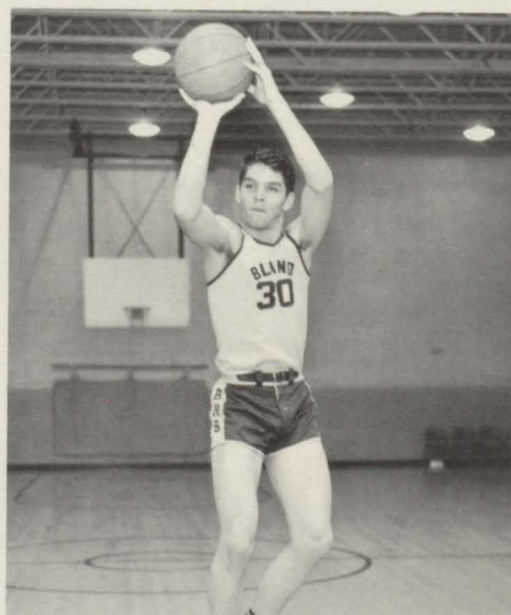

Terry Gordon

*Senior
Stars*



Bobby Thompson



Larry White

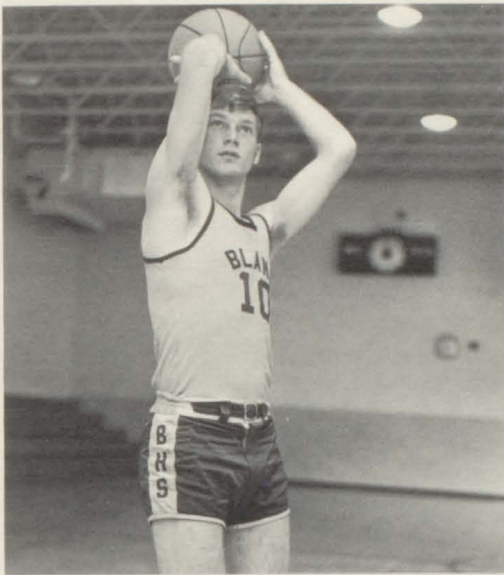

Hal Tate

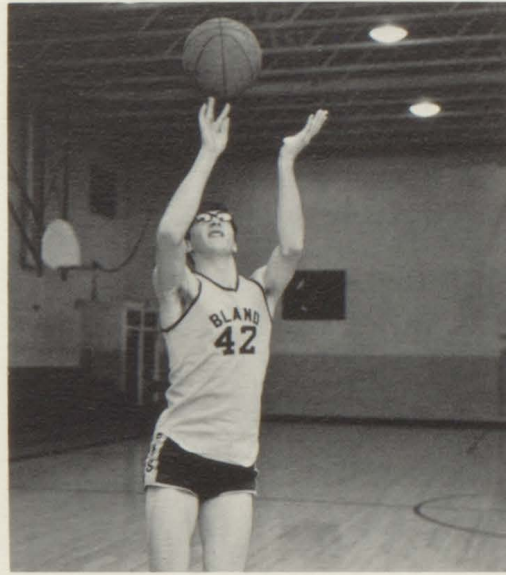

Larry Newberry

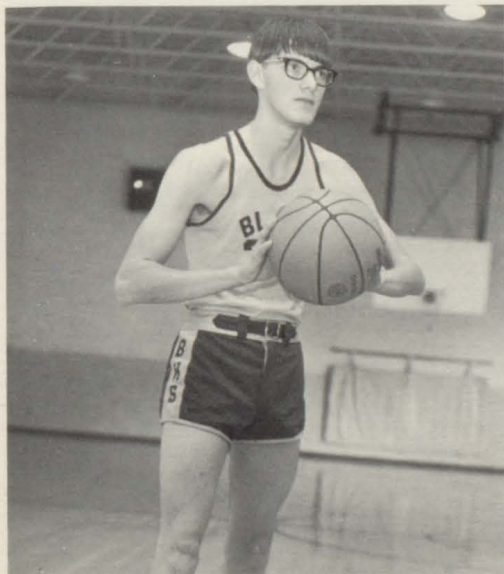

Doug Goins

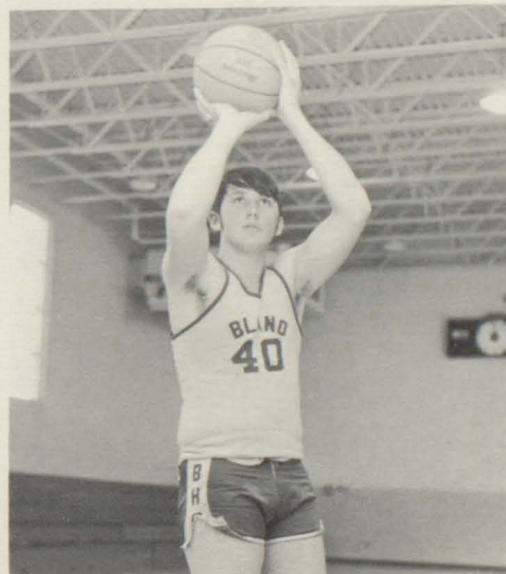

Tommy Scott

Bland Rockettes



Mr. Sam Groseclose -- Coach: Pat Compton, Kathy Hamilton, Wanda Richardson, Margaret Thompson, Sandy Green, Susie Tate, Regina Davis, Linda Munsey, Carol Breedlove, Patty Tickle.



Margaret Thompson



Kathy Hamilton



Wanda Richardson



Susie Tate



Sandy Green



Carol Breedlove

Bland Junior Varsity



Mr. Sam Groseclose -- Coach; Randy Bridges, Mark Umbarger, Lloyd Dobbs, Larry Blankenship, Charles Tolbert, Stephen Newberry, Ricky Dillow, Richard Muncy, Bobby Dillow



TOP ROW: Mr. Sam Groseclose -- Coach; Brenda Miller, Vickie Ellison, Susan Reynolds, Debbie Lambert, Sandra Faulkner, Kay Kitts. BOTTOM ROW: Sally Tickle, Linda Eaton, Pam Smith, Connie Martin, Mary Tate, Cindy Muncy.

Cheerleaders



Marie Dillow



Carol Wolfe



Debbie Sadler



Anne Dunn



Ginger Kidd



Leigh Ann Newberry



Debbie Shockley



Sheree Sadler



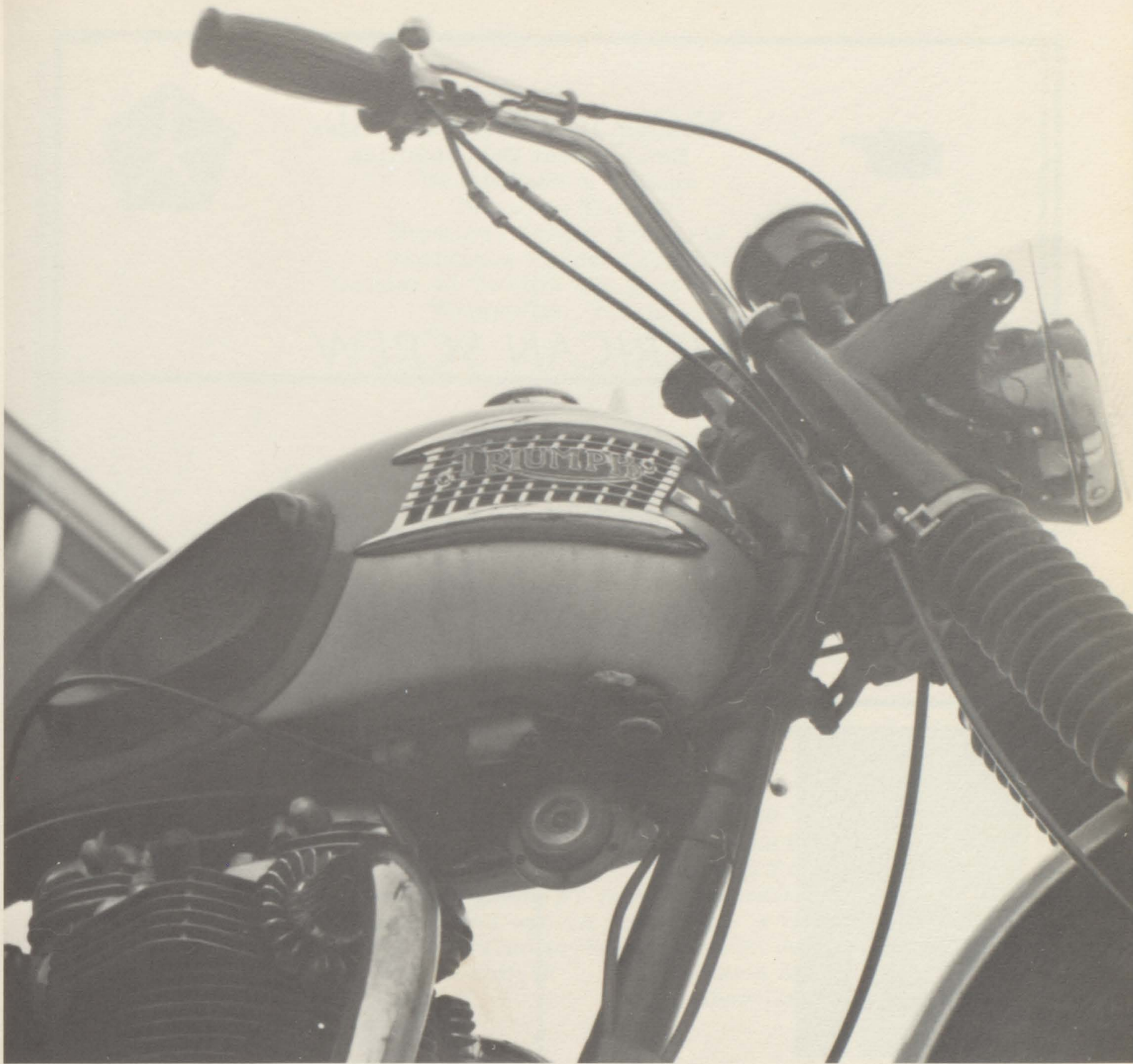

ADVERTISEMENTS



Attention: High School Graduates
Employment Opportunities
with

AMERICAN SCREW

Wytheville, Virginia
Learn a skill at a job which offers
security and advancement
Apply in person



BIG WALKER MOUNTAIN SKYLIFT

Most Thrilling Spectacle in Virginia
Swinging Bridge Dry Gulch Junction Railroad
Observation Tower Gifts & Souvenirs
Wytheville, Virginia

VILLA MOTEL & RESTAURANT

Restaurant -- Short Orders
Uses -- American Gas
Wytheville, Virginia



UMBERGER MOTORS

Dodge Cars & Trucks
Complete Service
Business Phone: 228-3139
Residence Phone: 228-5070
Corner of Twelfth and Pine Streets
Wytheville, Virginia

VIRGINIA NATIONAL BANK

State Wide Banking And Trust Service
Crockett -- Rural Retreat -- Wytheville
Virginia
Member F.D.I.C.

NEW HOLLAND FARM MACHINERY-
Farm Equipment
Fowlkes Machine Company
5th & Marshall Sts.
Phone 228-2501
Wytheville, Va. 24382

KINCER-MILLER
HARDWARE COMPANY
Home and Farm Supplies
Kimball Pianos
Sherwin-Williams Paints
Hotpoint Appliances
Phone 228-3146
Wytheville, Virginia

Compliments of
GUYNN FURNITURE
270 E. Main Street
Wytheville, Virginia

THE JEWEL BOX
Perfect diamonds, watches and
gifts for all occasions
Wytheville, Virginia

PLESS FURNITURE STORE
Wytheville Fries
Pulaski Galax
Radford
Wytheville, Virginia

Compliments of
CARP'S
226 W. Main Street
Wytheville, Virginia

Compliments of

Bank Of Bland County

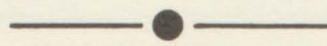

Total Resources
\$4,000,000
Member of F.D.I.C.

Bland, Virginia Rocky Gap, Virginia

SAV-U-STORE
The Finest In: Groceries



Meats -- Produce

Phone 688-4461
Bland, Virginia

BLESSING'S USED CARS
Route 21-52
Phone: 928-3205

Bastian, Virginia

NEWBERRY FUNERAL HOME

R. G. Newberry Owner and Manager
24 Hour Ambulance Service
Phone: 688-3314 or 688-3814
Bland, Virginia

BLUEFIELD SANITARIUM
Bluefield, West Virginia



INGRAM PONTIAC
CORPORATION
Rts. 460 & 100

Pearisburg, Virginia
Pontiac, Buick, GMC, Cadillac

Compliments of
COLE BAKING COMPANY
Bakers of Sunbeam Bread
Bluefield, West Virginia

Use
Fat Boy Notebook Paper
Manufactured By
CAROLINA PAD & PAPER CO.

GOODYKOONTZ DRUG STORE, INC.
Corner Bland and South Streets
Bluefield, West Virginia

THE LEATHERWOOD COMPANY



1006 Bland Street Bluefield, W. Va.
Producers of Farm Fresh
Producers of Farm Fresh
Dairy Products
Drink 3 glasses daily
Good Luck Seniors

We Wish You Every Success

Compliments of
K-LYNN DRESS SHOP
181 Tazewell Street
Wytheville, Virginia

VIRGINIA HEIGHTS SERVICE &
AUTO REPAIR
North Fourth Street
Day Phone 228-4062
Night Phone 228-4246
Wytheville, Virginia

LONESTAR TEXACO
Route 2 -- Box 162A
Wytheville, Va. 24382
Phone 228-8013

OGLESBY PONTIAC -- BUICK
Phone 228-2111
North First St. and Monroe St.
Wytheville, Virginia



SOUTHERN STATES WYTHE CORP.
Feeds -- Fertilizers -- Seeds
Farm Supplies
Wytheville, Virginia

JONES & SPRY
DEPARTMENT STORE
"Home of First Quality Mdse."
Phone: 228-5121
Wytheville, Virginia

SMITH OIL CORPORATION
For Bland Fuel Oil
Call Elmo Sadler
For Bland Gasoline
Bland Amoco
W. J. Umbarger's Store

LOGAN'S JEWELERS
Bulova -- Elgin and
Hamilton Watches
Orange Blossom Diamonds
Wytheville, Virginia



Wytheville, Virginia

REED CREEK MILLING CO.
Gold Band Flour
High Quality Eggs
Phone 228-3512
Wytheville, Virginia

Compliments of
MILLWALD THEATER
Wytheville, Virginia



BOGLE TIRE SERVICE
Wholesale & Retail
Wheel Balance -- Alignment
Shocks -- Batteries
Brakes -- Recapping
40,000 Miles Guaranteed
on Michelin X Steel
Cord Radial Tires
Hercules Tires & Rubber
Supply of Virginia
Phone 228-5511
Wytheville, Virginia

STATE FARM INSURANCE CO.



Garrett A. Cochran
R. P. "Bob" Walters
Wytheville, Virginia

HOUSEMAN'S WYTHEVILLE
GULF SERVICE
Day and Night Service
Wrecker Service Phone 228-4114
Main and Sixth Street
Wytheville, Virginia

ESSO WYTHE FUEL SERVICE

Phone 228-4512

Railroad Avenue
Wytheville, Virginia

WYTHE TIRE REBUILDERS
Guaranteed Recapping and
Vulcanizing -- Guaranteed Retreads
We Buy And Sell Used Tires
795 East Main Street
Wytheville, Va. Dial 228-3861

Compliments of
BURGER HAVEN

"It's a pleasure to serve you"
Wytheville, Virginia

Bank Of Speedwell

No Service Charge
On Checking Accounts

Friendly Helpful Service
Four Convenient Locations
Fort Chiswell
Wytheville . . . Speedwell



Your Local Independent Bank



Photography -- Gifts
Film -- Records
Cameras -- Picture-Frames
Wytheville, Virginia

ECONOMY BUILDING CO.
& SUPPLIES
130 West Spring Street
Phone 228-4851
Wytheville, Virginia 24382

Compliments of
HEATH PURE OIL SERVICE
Wytheville, Virginia

HEUSER INSURANCE AGENCY
General Insurance
Virginia National Bank Building
Phone 228-5351
Wytheville, Virginia

WYVE
1280
Wytheville, Virginia

LAFAYETTE ELECTRONICS
 ASSOCIATE STORE
 Owned & Operated by:
 Scotty's Radio-TV
 205 E. Main Street Phone 228-5515
 Wytheville, Virginia

WYTHE FARM BUREAU
 COOPERATIVE, INC.
 Feeds, Fertilizer, Seeds
 Farm Supplies
 Phone: 228-2521
 Wytheville, Virginia



YONCE SERVICENTER
 Gas -- Groceries
 Country Hams
 Highway Rts. 21 & 52 North
 Wytheville, Virginia

WYTHE LUMBER COMPANY, INC.
 Lumber -- Building Material
 Manufacturers of Wood Products
 Phone: 228-2401
 Wytheville, Virginia

DURHAM'S RESTAURANT, INC.
 Main Street
 Wytheville, Virginia
 Famous  for Old
 Virginia Country Ham

R. P. JOHNSON SON, INC.
 Distributors
 New -- Rebuilt -- Used
 General Machinery
 Phone: 228-5414
 Wytheville, Virginia

MICK-or-MACK
 Phone: Market 228-2129
 Grocery 228-2128
 S&H Green Stamps
 Wytheville, Virginia

BRANNOCK MOTORS, INC.
 1325 East Main Street
 Oldsmobile -- GMC Trucks
 Wytheville, Virginia

AMMAR BROS.
 DEPARTMENT STORE
 "Your one stop
 shopping headquarters"
 Phone: 228-4462
 155 West Main Street
 Wytheville, Virginia

CENTRAL DRUG COMPANY
 Downtown Wytheville
 Wytheville, Virginia

Congratulations Seniors
 ANDY'S RADIO & TV
 REPAIR SERVICE

SULT'S PLYMOUTH CENTER
 Plymouth -- Valiant --
 Chrysler -- Jeeps --
 Phone 228-3285
 Wytheville, Virginia



VIRGINIA HEIGHTS RESTAURANT
Home Cooked meals
Sandwiches and short orders
Phone 228-8020
North 4th Street
Wytheville, Virginia

WESTERN AUTO ASSOCIATE STORE
Mr. & Mrs. Paul H. McDowell
Wytheville, Virginia

DILLON'S IGA FOODLINER



HEDRICK'S ESSO STATION
Roy E. Morgan
Esso Products
General Merchandise
Phone 228-4540
Wytheville, Virginia

BETTERWAY LAUNDRY CORP
Modern Dry Cleaning
Phone 228-3176
Wytheville, Virginia

THE BLAND MESSENGER
Only news and advertising
medium serving Bland County
Dedicated to boosting Bland
County and her Schools.

Compliments of
OWENS AND OWENS
DRUG STORE
Friendly Service
Wytheville, Virginia

PETERSON FORD, INC.



Service -- Sales
Wytheville, Virginia

FARMERS MILLING & SUPPLY INC.
Custom Grinding and

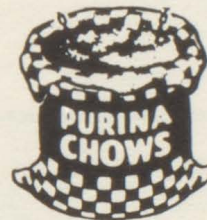

Mixing
Bulk Feeds

VIRGINIA PARTS CO.
Wholesale Automotive Parts
Phone 228-2123
Wytheville, Virginia

Seeds and Fertilizers
Wytheville, Virginia

RUTH'S PASTRY SHOP
Open six days a week
Assorted Pastrys
Call in -- orders filled --
Owner Ruth Walker 228-3032
Operated by Gary Baumgardner

ATKINS TIRE & BATTERY SERVICE
Vulcanizing and Recapping
McCreary & Delta Tires
Douglas Batteries
Wytheville, Virginia



ESTABLISHED
1915

PLATNICK BROTHERS, INC.
Complete steel warehouse
Service -- Designers
Fabricators -- Erectors
Bluefield, Virginia

1st
THE FIRST NATIONAL BANK
of BLUEFIELD
Member F.D.I.C.
Bluefield, West Virginia

NEWBERRY MONUMENT SALES
"Bob" Newberry
Phone: 688-3314
Bland, Virginia

Taste The Fresh Cream
in



You Bet
Bluefield, West Virginia

AMERICAN FAMILY LIFE
ASSURANCE COMPANY



Cancer

Life

Hospitalization

There is no cancer vaccine --
But there is cancer insurance.
Phone 744-7330
Robert E. Boyer, District Manager
P.O. Box 459
Fries, Virginia

Compliments of
MOREHEAD'S WRIGHT
STORE

Bland, Virginia



EARNEST INSURANCE AGENCY
Daniel P. Earnest, Jr., Agent
Zareda S. Earnest, Agent
Phone 688-3795
P.O. Box 8
Bastian, Virginia

CENTRAL PHARMACY
Four Convenient Drug Stores

Medical Arts Pharmacy
515 Bland Street
Central Pharmacy
313 Federal Street

Bluefield,
West Virginia

Southside Pharmacy
1408 Bland Street
Westgate Pharmacy
Westgate Shopping Center

KIDD CHEVROLET



"Putting You First Keeps Us First"
I.H.C. Farming Machinery Sales and Service
Esso Super Service
40 Years in Business
Bland, Virginia

Compliments of

ROYAL CROWN
REG. U.S. PAT. OFF.
COLA



NEHI BOTTLING COMPANY
Bluefield, West Virginia

NARROWS FLOWER AND GIFT SHOP
Narrows, Virginia
Mrs. Naomi Newberry,
Representative
Dial 688-3814
Bland, Virginia

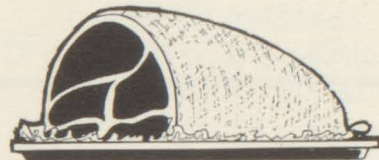
RICH CREEK PROVISION CO.
Fresh, Cured and Canned Meats
Butter and Cheese



Phone: PA6-2977
Rich Creek, Virginia

SADLER'S
HEATING AND SUPPLIES
All Types Of Heating
And Sheet Metal Work
Phone: 688-3698
Bland, Virginia

Compliments of
CARROLL BROTHERS
Grocery And Garage
Phone: 928-2105
Rocky Gap, Virginia

DUNN MOTORS

Ford

Mustang -- Falcon -- Fiarlane -- Ford -- Thunderbird
Ford Sales & Service
Phone: 688-3316
Bland, Virginia

HOBERT N. GRUBB, INC.
Wilson Sporting Goods
Plumbing & Heating
Mill Supplies
Phone 228-3191
Wytheville, Virginia

SMITH'S
Jewelers and Silversmiths
Wytheville, Virginia

Compliments of
WYTHEVILLE VANCE CO., INC.
Wytheville, Virginia

WYTHEVILLE LIVESTOCK
MARKET, INC.
Sales every Tuesday
2:30 P.M.
Phone: 228-3201
Wytheville, Virginia

CAROUSEL OF BEAUTY
160 Church Street
Wytheville, Virginia
Phone: 228-2213
Owned by:
Jessie Milgrim & Louise Cooper

WYTHEVILLE MOTOR
SUPPLY, INC.
345 E. Main Street
Phone: 228-3135
Wytheville, Virginia

Compliments of

Leggett

Wytheville, Virginia

Since 1917

HORNEY BROTHERS

Land Auction Co., Inc.
Wytheville, Va.



Bluefield's Shop of Distinction
TOWN'N TWEED SHOP, INC.
1609 Bland Street
Bluefield, West Virginia

FIRST NATIONAL EXCHANGE BANK
A Dominion Bankshares Bank
Wytheville, Virginia

PHILLIP'S
Wholesale & Distributing Co.
Phone: 674-5416
Dublin, Virginia

Compliments of
FLAT TOP INSURANCE AGENCY
Box 439
Bluefield, West Virginia

BLAND MARKET
Where Your
Dollars Have
More Cents
Phone 688-3541
Bland, Virginia

NORTH GAP ESSO, I.N.S.
Feed -- Groceries -- Gas -- Oil
Winchester Firearms
Sherwin-Williams Paint
Phone 928-9285
Rocky Gap, Virginia

BLESSING BROS. STORE
Poultry, Eggs, and
General Merchandise
Bastian, Virginia

TAKE YOUR CHOICE
of these exciting office careers
. . . then follow our direct,
practical way to reach your goal!
ENROLL NOW IN ONE OF THE
FOLLOWING APPROVED COURSES:

- | | |
|-----------------------|-------------------------|
| . Secretarial | . Automation Accounting |
| . Stenographic | . Advanced Accounting |
| . Medical Secretarial | . I. B. M. Training |
| . Legal Secretarial | . Junior Accounting |

W.V.B.C. courses are approved for veterans and rehabilitation training by the State Boards of Education in Virginia and West Virginia. The college is a member of the United Business Schools Association.

Telephone 327-7819



James C. Cain,
President
B.A. Degree,
Concord College
L.L.B. Degree,
Tulane University
Past President
W. Va. Jaycees
Member
W. Va. Legislature
1964-1968

West Virginia Business College

AT BLUEFIELD, INC.

531 Commerce Street

Bluefield, W. Va.



REX KNITTING MILLS, INC.

Telephone 703 688-3335
Bastian, Virginia 24314
Manufacturing of Banion shirts and blouses.

OLD DOMINION COURT

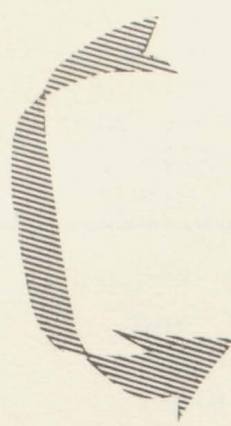

Don Foglesong
Owner & Manager
Bland, Virginia

SEDDON SERVICE STATION
Firestone & Hercules Tires
Complete Tire Service
Bland, Virginia

Jerri S. Bowen, Insurance Advisor
VIRGINIA FARM BUREAU MUTUAL
INSURANCE -- EARLY SETTLERS
INSURANCE CO.
Health -- Auto -- Life -- Fire
Bland, Va. Phone 688-3746

Congratulations To The
Graduating Class Of '70
BLAND SPORTSWEAR
Bland, Virginia
Telephone 688-3224

Compliments of
SHUFFLEBARGER'S STORE
General Merchandise
Bastian, Virginia

JOY'S GROCERIES AND
GAS STATION
Rt. 2
Bland, Virginia
688-4400

STATE FARM INSURANCE CO.'S



Mrs. J. S. Ashworth, Agent
Bland, Virginia

Congratulations
from
BLAND TASTEE FREEZE
"Where Friends Meet To Eat"
Bland, Virginia

FIVE STAR
BOOSTERS

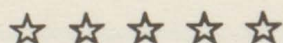

Dr. Paul C. Hendrix, M.D
Mr. and Mrs. Jack Cross
Grubb Funeral Home

Wytheville, Va.
Bristol, Tenn.
Wytheville, Va.

BLUEFIELD MONUMENT CO.
 Authorized Dealers
 Bronze Markers
 For Memorial Gardens



430 Virginia Ave.
 Located in the heart of
 Bluefield, Virginia
 Since 1922
 Dial 326-1174



DIXIE
 COCA-COLA
 BOTTLING
 COMPANY, INC.
 Bristol, Virginia

BOOSTERS



Mrs. Hazel L. Bowen Wytheville
 Dr. G. B. Kegley Bland
 Mr. Sam Hardy Bland
 Archie Blankenship Bland
 Shannon's Antiques Bland

Taylor's I.N.S. Market Rocky Gap
 L. H. Sands Bland
 G. C. Havens Bland
 T. E. Mallory Bland



Eddie D. Wolcott Wytheville
 Dr. John P. Baumgardner Wytheville

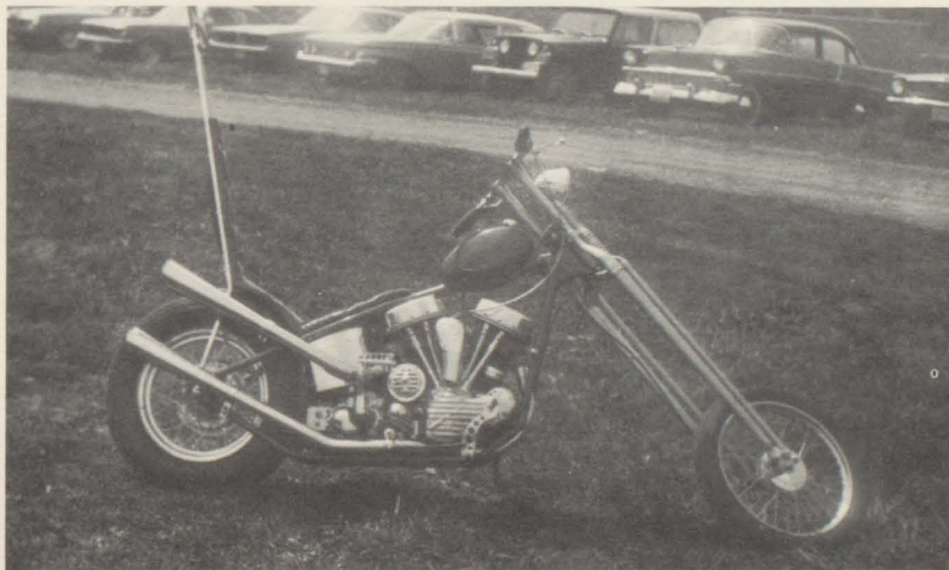

Parent Directory

Blankenship, Gary Dean -- Mr. and Mrs. Raymond Kenneth Blankenship
Brown, Stephen Wayne -- Mr. and Mrs. Wayne F. Brown
Goins, Douglas Lewis -- Mr. and Mrs. Victor Robert Goins
Gordon, Terry Stephen -- Mr. and Mrs. Donald F. Gordon
Harden, Denny Andrew -- Mr. and Mrs. David M. Harden
Hoffman, Lawrence Lee -- Mr. and Mrs. Miller C. Meadows
Lambert, Lloyd Randolph -- Mr. and Mrs. Irvin K. Lambert
Looney, Marlene Spotsward, Jr. -- Mr. and Mrs. Marlene Spotsward Looney
Mrs. Jewell Looney
Newberry, Barry Lee -- Mr. and Mrs. Robert Gilmer Newberry
Newberry, Larry Lee -- Mr. and Mrs. Robert Gilmer Newberry
Parker, Terry Lee -- Mrs. Ollie M. Parker
Scott, Thomas Lee -- Mr. and Mrs. Ralph Woodrow Scott, Sr.
Shewey, William Thomas -- Mr. and Mrs. George Levi Shewey, Jr.
Strock, Alan Price -- Mr. and Mrs. Harry Price Strock
Tate, Hal James -- Mr. and Mrs. Martin D. Tate
Tickle, Robert Alan -- Mr. and Mrs. John Nye Tickle
Thompson, Bobby Wayne -- Mr. and Mrs. Kermit Thompson
White, Larry Dean -- Mr. and Mrs. David H. White
Baker, Carolyn Wright -- Mr. and Mrs. A. Edward Wright
Blankenship, Bonnie Compton -- Mr. and Mrs. Hamilton Compton
Blankenship, Debra Faye -- Mr. and Mrs. Edison Lee Blankenship
Dillow, Annette Marie -- Mr. and Mrs. David Harold Dillow
Dunn, Sarah Winston -- Mr. James Thomas Dunn, Jr.
Mrs. Allen Brown Endicott, III
Hamilton, Kathy Sue -- Mr. and Mrs. Carl Stinson Hamilton
Mrs. Larry Chewning
Hancock, Linda Shupe -- Mr. and Mrs. J. W. Shupe
Harden, Patty Strock -- Mr. and Mrs. Garnet R. Strock
Hounshell, Barbara Lynn -- Mr. and Mrs. Melvin Levi Hounshell
Kidd, Shirley Ann -- Mr. and Mrs. J. C. Kidd
Levitt, Kathy Mustard -- Mr. and Mrs. James Garland Mustard
Melvin, Kathy Sue -- Mr. and Mrs. Edward William Melvin
Morehead, Charlotte Dianne -- Mr. and Mrs. John Daniel Campbell
Neel, Ronda Morehead -- Mr. and Mrs. Oren Price Morehead
Newberry, Judy Cox -- Mrs. Herman M. Cox
Pauley, Billie Dean -- Mr. and Mrs. Paul R. Pauley
Puckett, Deborah Gayle -- Mr. and Mrs. Clarence Morris Puckett
Richardson, Wanda Jean -- Mr. and Mrs. Randal F. Richardson
Shewey, Linda Sue -- Mr. and Mrs. Henry Lee Shewey
Shockley, Amy Robins -- Mrs. Annie Robins
Sink, Phyllis Sue -- Mr. and Mrs. George Louis Sink
Smith, Sandra Kay -- Mr. and Mrs. Edward J. Smith
Tate, Susan Dianne -- Mr. and Mrs. Fred B. Tate, Jr.
Thompson, Mary Margaret -- Mr. and Mrs. Estel Hoge Thompson
Thompson, Teresa McPeak -- Mr. and Mrs. Paul H. McPeak
Waddell, Brenda Carol -- Mr. and Mrs. R. W. Waddell
Walker, Deborah Lynn -- Mrs. Marshall S. Morehead

